

Stewart Lake County Forest Road # 9, Crow Wing County, Minnesota

PARCEL #	RE CODE	FEENAME	SECTION	TOWNSHIP	RANGE	LEGAL DESCRIPTION
PARCEL 1	920233300000009	POTLATCH FOREST HOLDINGS INC	23	138	28	SW1/4 OF SW1/4
PARCEL 2	920233400000009	POTLATCH FOREST HOLDINGS INC	23	138	28	SE1/4 OF SW1/4
PARCEL 3	920233100000009	POTLATCH FOREST HOLDINGS INC	23	138	28	NE1/4 OF SW1/4
PARCEL 4	920233200000009	POTLATCH FOREST HOLDINGS INC	23	138	28	NW1/4 OF SW1/4
PARCEL 5	920232400000009	POTLATCH FOREST HOLDINGS INC	23	138	28	SE1/4 OF NW1/4
PARCEL 6	920232300000009	POTLATCH FOREST HOLDINGS INC	23	138	28	SW1/4 OF NW1/4
PARCEL 7	920232200000009	POTLATCH FOREST HOLDINGS INC	23	138	28	NW1/4 OF NW1/4
PARCEL 8	920221100000009	TAX FORFEITED	22	138	28	NE1/4 OF NE1/4
PARCEL 9	920154400000009	TAX FORFEITED	15	138	28	SE1/4 OF SE1/4
PARCEL 10	920143300000009	TAX FORFEITED	14	138	28	SW1/4 OF SW1/4
PARCEL 11	920143200000009	TAX FORFEITED	14	138	28	NW1/4 OF SW1/4
PARCEL 12	920154100000009	TAX FORFEITED	15	138	28	NE1/4 OF SE1/4
PARCEL 13	920142300000009	TAX FORFEITED	14	138	28	SW1/4 OF NW1/4
PARCEL 14	920151400000009	TAX FORFEITED	15	138	28	SE1/4 OF NE1/4
PARCEL 15	920151300000009	TAX FORFEITED	15	138	28	SW1/4 OF NE1/4
PARCEL 16	920151200000009	TAX FORFEITED	15	138	28	NW1/4 OF NE1/4
PARCEL 17	920152400000009	TAX FORFEITED	15	138	28	SE1/4 OF NW1/4
PARCEL 18	920152100000009	TAX FORFEITED	15	138	28	NE1/4 OF NW1/4
PARCEL 19	920152200000009	TAX FORFEITED	15	138	28	NW1/4 OF NW1/4
PARCEL 20	920094400000009	TAX FORFEITED	9	138	28	SE1/4 OF SE1/4
PARCEL 21	920094100A00009	TAX FORFEITED	9	138	28	NE1/4 OF SE1/4 SECTION 9, EXCEPT THE N. 300 FT
PARCEL 22	920091404A00009	TAX FORFEITED	9	138	28	GOV. LOT 4 SECTION 9, EXCEPT THE W. 400 FT

May 7, 2008
DATE OF PUBLIC HEARING

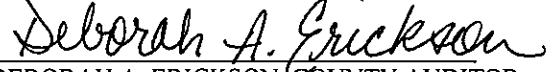

RACHEL REABE NYSTROM, CHAIR
BOARD OF COUNTY COMMISSIONERS
CROW WING COUNTY, MINNESOTA

ATTEST: 
DEBORAH A. ERICKSON, COUNTY AUDITOR
CROW WING COUNTY, MINNESOTA
Adopted at Brainerd, Minnesota, this 16th day of June, 2008

COUNTY RECORDING SPACE BELOW

Office of County Recorder
County of Crow Wing, MN

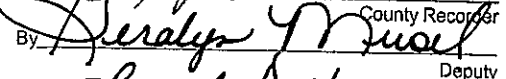
I hereby certify that the within instrument was filed
in this office for record on the 15 day of July
A.D. 2008 at 3 o'clock P.M.
and was duly recorded as Doc. No. 0750728

By 
County Recorder
Deputy

RETURN TO Hand Sept.

Stewart Lake County Forest Road #9, Crow Wing County , Minnesota

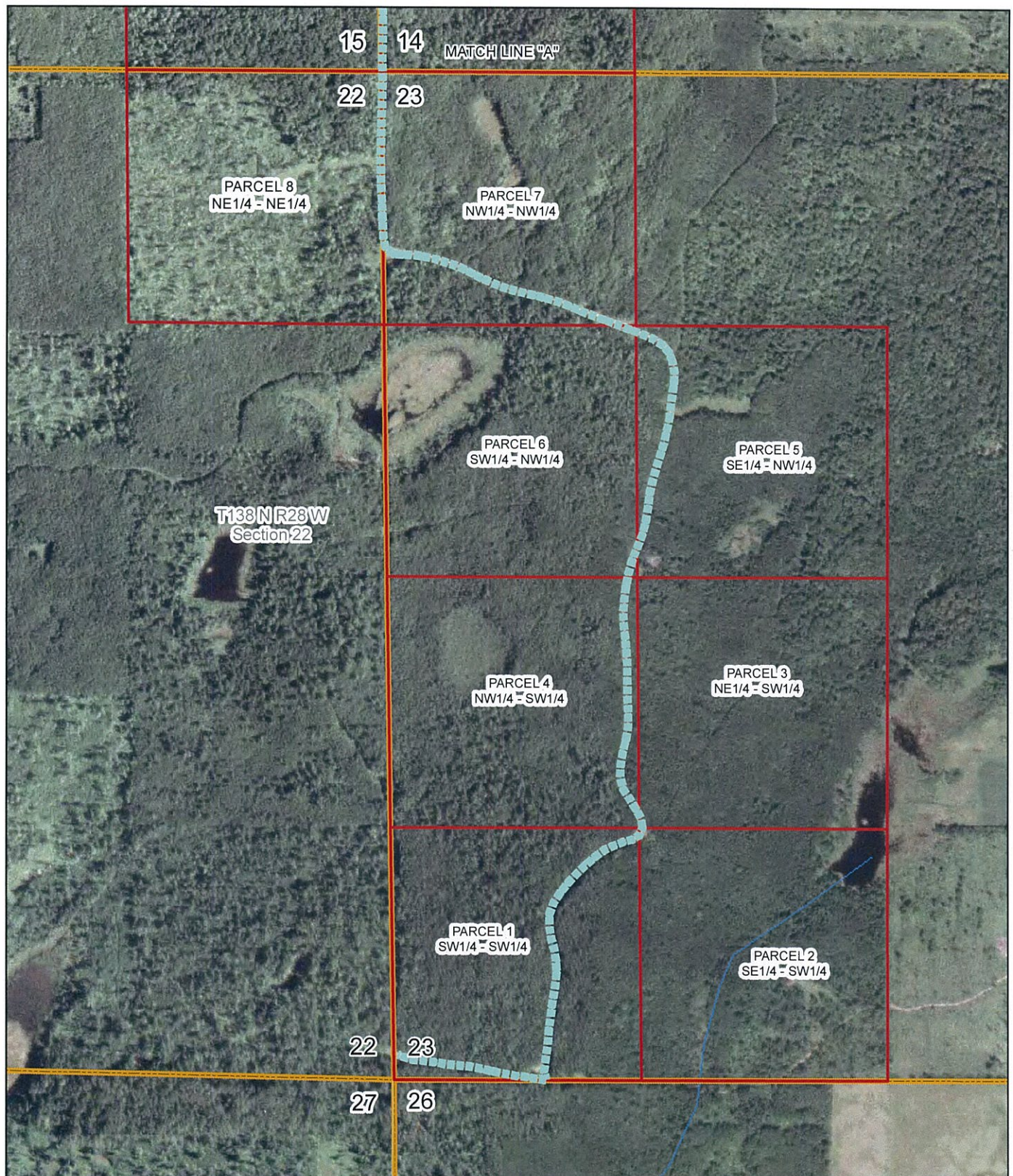

1 inch equals 699 feet

0 0.05 0.1 0.2 0.3 Miles

Stewart Lake County Forest Rd

MS 89.715 states "the roads to be recorded will be to the width of the actual use including ditches, backslopes, fills, and maintained rights-of-ways". County Forest Roads are variable in width and the map symbol representing the County Forest Roads is intended to represent the location of those County Forest Roads, not the actual width.

Stewart Lake County Forest Road #9, Crow Wing County , Minnesota

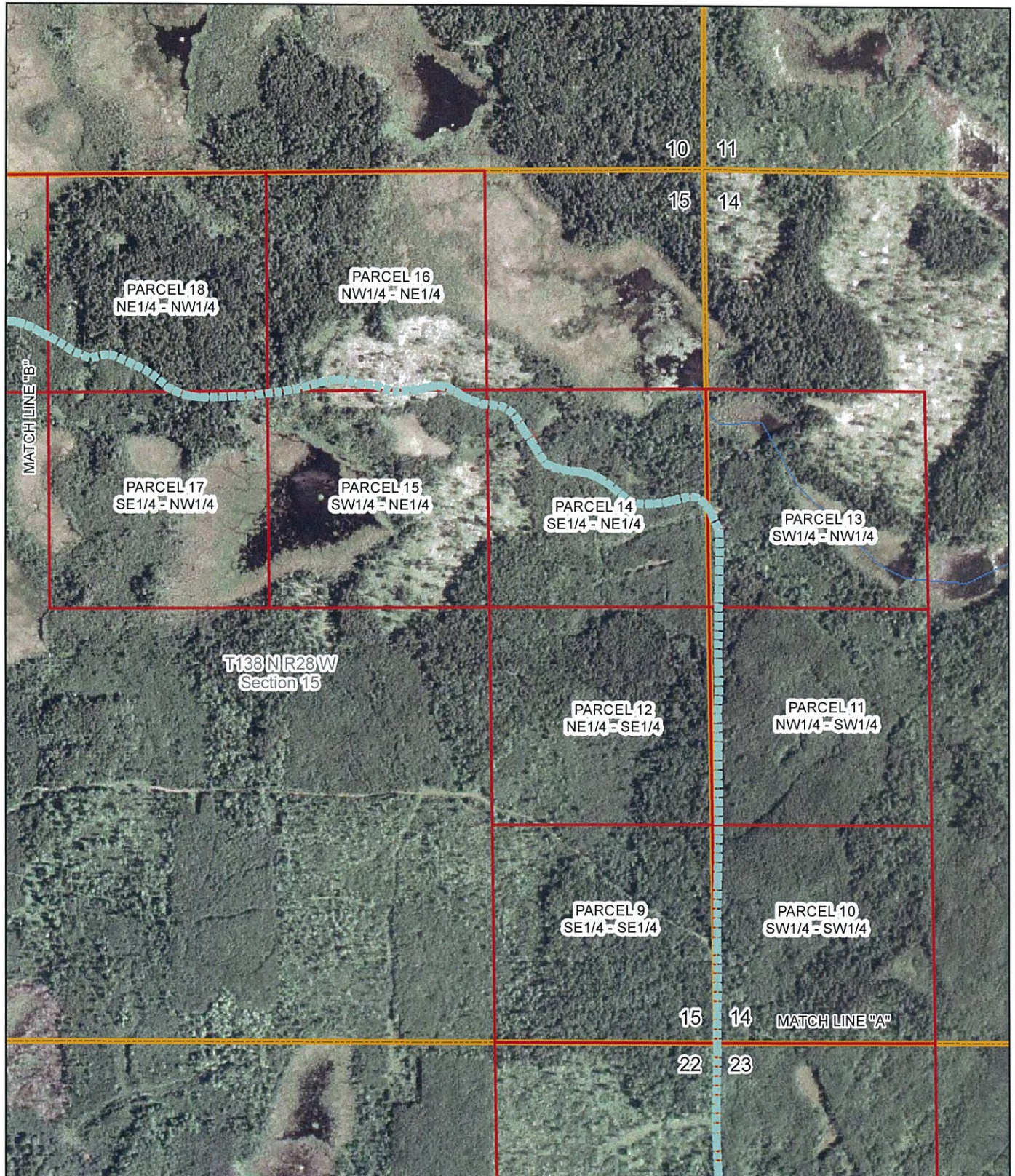

1 inch equals 807 feet

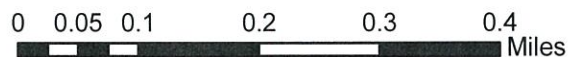

MS 89.715 states "the roads to be recorded will be to the width of the actual use including ditches, backslopes, fills, and maintained rights-of-ways". County Forest Roads are variable in width and the map symbol representing the County Forest Roads is intended to represent the location of those County Forest Roads, not the actual width.

Stewart Lake County Forest Rd

Stewart Lake County Forest Road #9, Crow Wing County , Minnesota

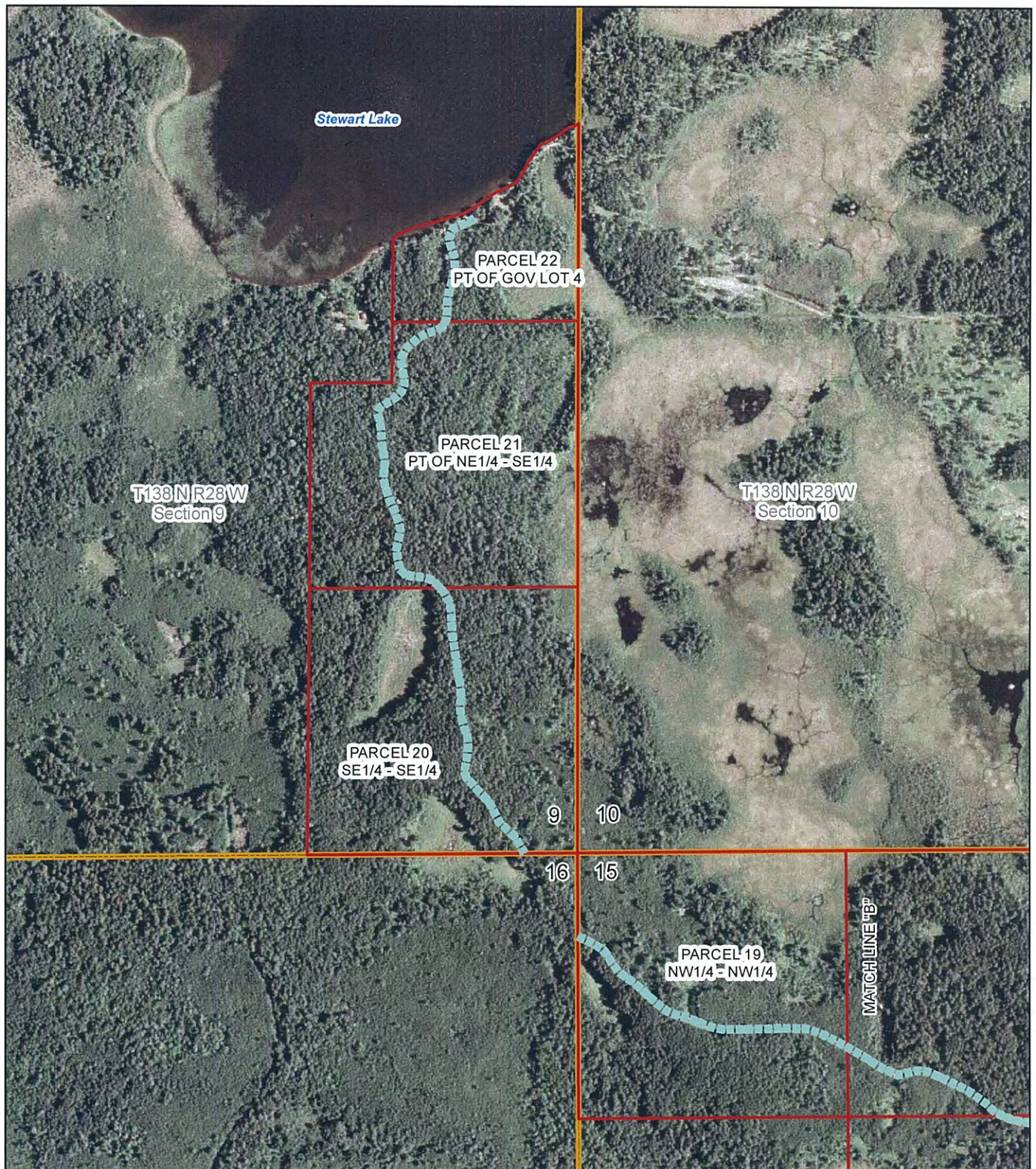

1 inch equals 670 feet

0 0.045 0.09 0.18 0.27 0.36 Miles

----- Stewart Lake County Forest Rd