

Mississippi River County Forest Road # 19, Crow Wing County, Minnesota

PARCEL #	RE_CODE	FEENAME	SECTION	TOWNSHIP	RANGE	LEGAL DESCRIPTION
PARCEL 1	690062204T00009	KLEIN, RANDY J & KIM M	6	46	29	PT OF GOV LOT 4
PARCEL 2	690062204O00009	AMOS, BARBARA J M	6	46	29	PT OF GOV LOT 4
PARCEL 3	690062204S00009	AMOS, BARBARA J M	6	46	29	PT OF GOV LOT 4
PARCEL 4	690062305000009	TAX FORFEITED	6	46	29	GOV LOT 5
PARCEL 5	700011101ACA009	NELSON, SCOTT & JANET	1	46	30	THE E. 150 FT OF GOV. LOT 1 SECTION 1
PARCEL 6	700011101ACB009	KILANOWSKI, JOHN P & PATRICIA & SERGOT, RICHARD A SR & DEBORAH C	1	46	30	THE W 150 FT OF THE E 300 FT OF GOV LOT 1,
PARCEL 7	700011101C00009	BISHOP, JONATHAN S	1	46	30	W. 150 FT OF E. 450 FT OF GOV. LOT 1 SEC. 1
PARCEL 8	700011101D00009	CASHMAN, CHRISTOPHER M & LYNETTE	1	46	30	W. 150 FT OF E. 600 FT OF GOV. LOT 1, SUBJECT
PARCEL 9	700011101EA0009	TAX FORFEITED	1	46	30	W. 150 FT OF E. 750 FT OF GOV. LOT 1 SEC. 1.
PARCEL 10	700011400000009	TAX FORFEITED	1	46	30	SE1/4 OF NE1/4
PARCEL 11	700011300000AA0	TAX FORFEITED	1	46	30	UND. 7/16 INT. IN SW1/4 OF NE1/4
PARCEL 11	700011300000AC0	TAX FORFEITED	1	46	30	UND. 9/16 INT. IN SW1/4 OF NE1/4
PARCEL 12	700014200000AA0	TAX FORFEITED	1	46	30	UND. 7/16 INT. IN NW1/4 OF SE1/4
PARCEL 12	700014200000AB0	TAX FORFEITED	1	46	30	UND. 9/16 INT. IN NW1/4 OF SE1/4
PARCEL 13	700013100000AA0	TAX FORFEITED	1	46	30	UND. 3/8 INT. IN NE1/4 OF SW1/4
PARCEL 13	700013100000AB0	TAX FORFEITED	1	46	30	UND. 1/16 INT. IN NE1/4 OF SW1/4
PARCEL 13	700013100000AC0	TAX FORFEITED	1	46	30	UND. 9/16 INT. IN NE1/4 OF SW1/4
PARCEL 14	700013400000AA0	TAX FORFEITED	1	46	30	UND. 3/8 INT. IN SE1/4 OF SW1/4
PARCEL 14	700013400000AB0	TAX FORFEITED	1	46	30	UND. 1/16 INT. IN SE1/4 OF SW1/4
PARCEL 14	700013400000AC0	TAX FORFEITED	1	46	30	UND. 9/16 INT. IN SE1/4 OF SW1/4
PARCEL 15	700013300000AA0	TAX FORFEITED	1	46	30	UND. 3/8 INT. IN SW1/4 OF SW1/4
PARCEL 15	700013300000AB0	TAX FORFEITED	1	46	30	UND. 1/16 INT. IN SW1/4 OF SW1/4
PARCEL 15	700013300000AC0	TAX FORFEITED	1	46	30	UND. 9/16 INT. IN SW1/4 OF SW1/4
PARCEL 16	700024403000009	TAX FORFEITED	2	46	30	GOV LOT 3
PARCEL 17	700122200000009	TAX FORFEITED	12	46	30	NW1/4 OF NW1/4
PARCEL 18	700122300000009	TAX FORFEITED	12	46	30	SW1/4 OF NW1/4
PARCEL 19	700111400000AA0	TAX FORFEITED	11	46	30	UND. 7/16 INT. IN SE1/4 OF NE1/4
PARCEL 19	700111400000AB0	TAX FORFEITED	11	46	30	UND. 9/16 INT. IN SE1/4 OF NE1/4
PARCEL 20	700111100000AA0	TAX FORFEITED	11	46	30	UND. 7/16 INT. IN NE1/4 OF NE1/4
PARCEL 20	700111100000AB0	TAX FORFEITED	11	46	30	UND. 9/16 INT. IN NE1/4 OF NE1/4

May 7, 2008

DATE OF PUBLIC HEARING

RACHEL REABE NYSTROM, CHAIR
BOARD OF COUNTY COMMISSIONERS
CROW WING COUNTY, MINNESOTA

ATTEST:



DEBORAH A. ERICKSON, COUNTY AUDITOR
CROW WING COUNTY, MINNESOTA

Adopted at Brainerd, Minnesota, this 10th day of June, 2008

COUNTY RECORDING SPACE BELOW

Office of County Recorder
County of Crow Wing, MN }

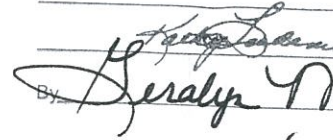
I hereby certify that the within instrument was filed
in this office for record on the 15 day of July
A.D. 2008 at 3 o'clock P.M.
and was duly recorded as Doc. No. 0750722

By Geraldine Musil County Recorder
Deputy

RETURN TO Hand Sept.

Mississippi River County Forest Road #19, Crow Wing County , Minnesota

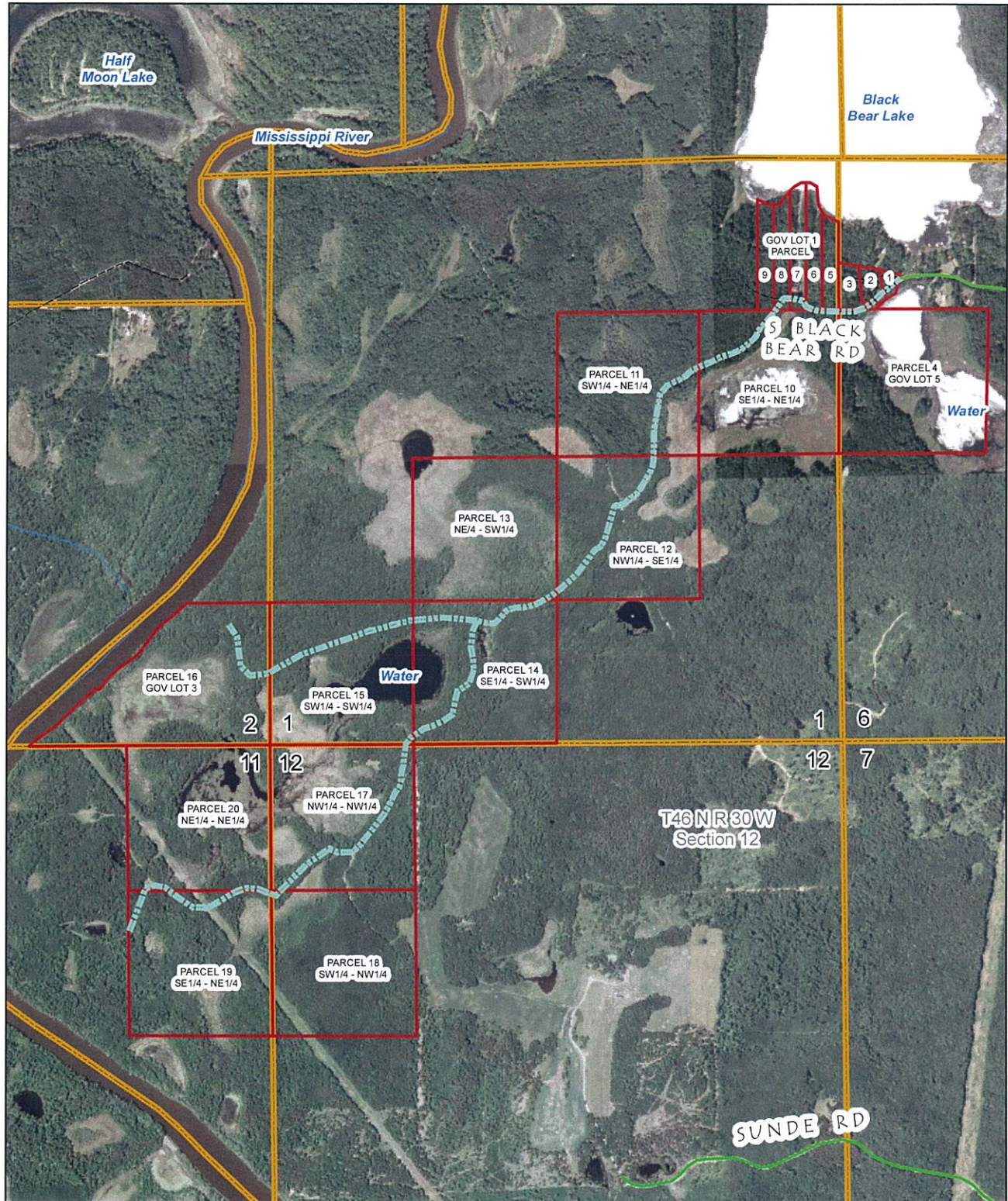

1 inch equals 1,312 feet

0 0.1 0.2 0.4 0.6 Miles

Mississippi River
County Forest Road

MS 89.715 states "the roads to be recorded will be to the width of the actual use including ditches, backslopes, fills, and maintained rights-of-ways". County Forest Roads are variable in width and the map symbol representing the County Forest Roads is intended to represent the location of those County Forest Roads, not the actual width.