

# Whitefish Lake (East)

## Impervious Surface Coverage by Parcel

- 0 - 15 %
- 15 - 20 %
- 20 - 25 %
- 25+ %
- Section Lines
- Roads
- Lakes

THIS DRAWING IS A COMPILATION OF RECORDS AS THEY APPEAR IN THE CROW WING COUNTY OFFICES AFFECTING THE AREA SHOWN AND IS TO BE USED ONLY FOR REFERENCE PURPOSES. THE COUNTY IS NOT RESPONSIBLE FOR ANY INNACCURACIES HERIN CONTAINED.



0 0.25 0.5 1 Miles



Whitefish Lake (East)

Impervious % within 250 ft of Shoreline

- 0 - 15 %
- 15 - 20 %
- 20 - 25 %
- 25+ %
- Section Lines
- Roads
- Lakes

THIS DRAWING IS A COMPILATION OF RECORDS AS THEY APPEAR IN THE CROW WING COUNTY OFFICES AFFECTING THE AREA SHOWN AND IS TO BE USED ONLY FOR REFERENCE PURPOSES. THE COUNTY IS NOT RESPONSIBLE FOR ANY INNACCURACIES HERIN CONTAINED.

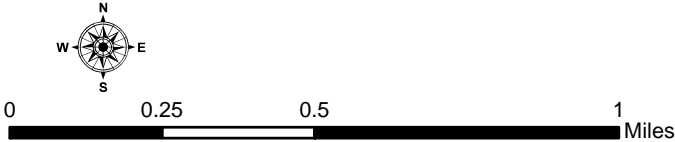

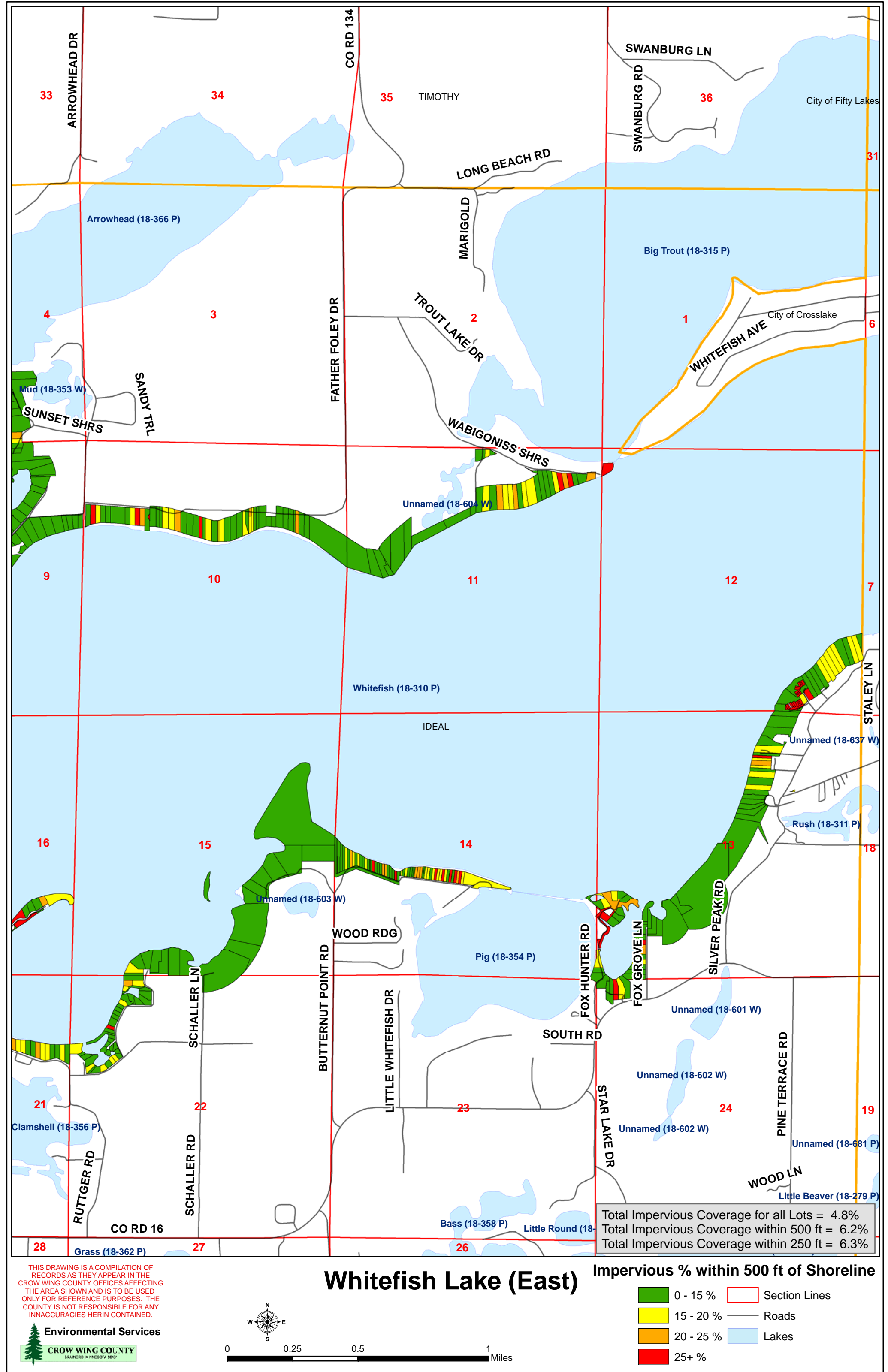

THIS DRAWING IS A COMPILATION OF RECORDS AS THEY APPEAR IN THE CROW WING COUNTY OFFICES AFFECTING THE AREA SHOWN AND IS TO BE USED ONLY FOR REFERENCE PURPOSES. THE COUNTY IS NOT RESPONSIBLE FOR ANY INNACCURACIES HERIN CONTAINED.

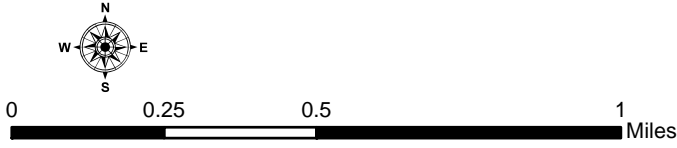



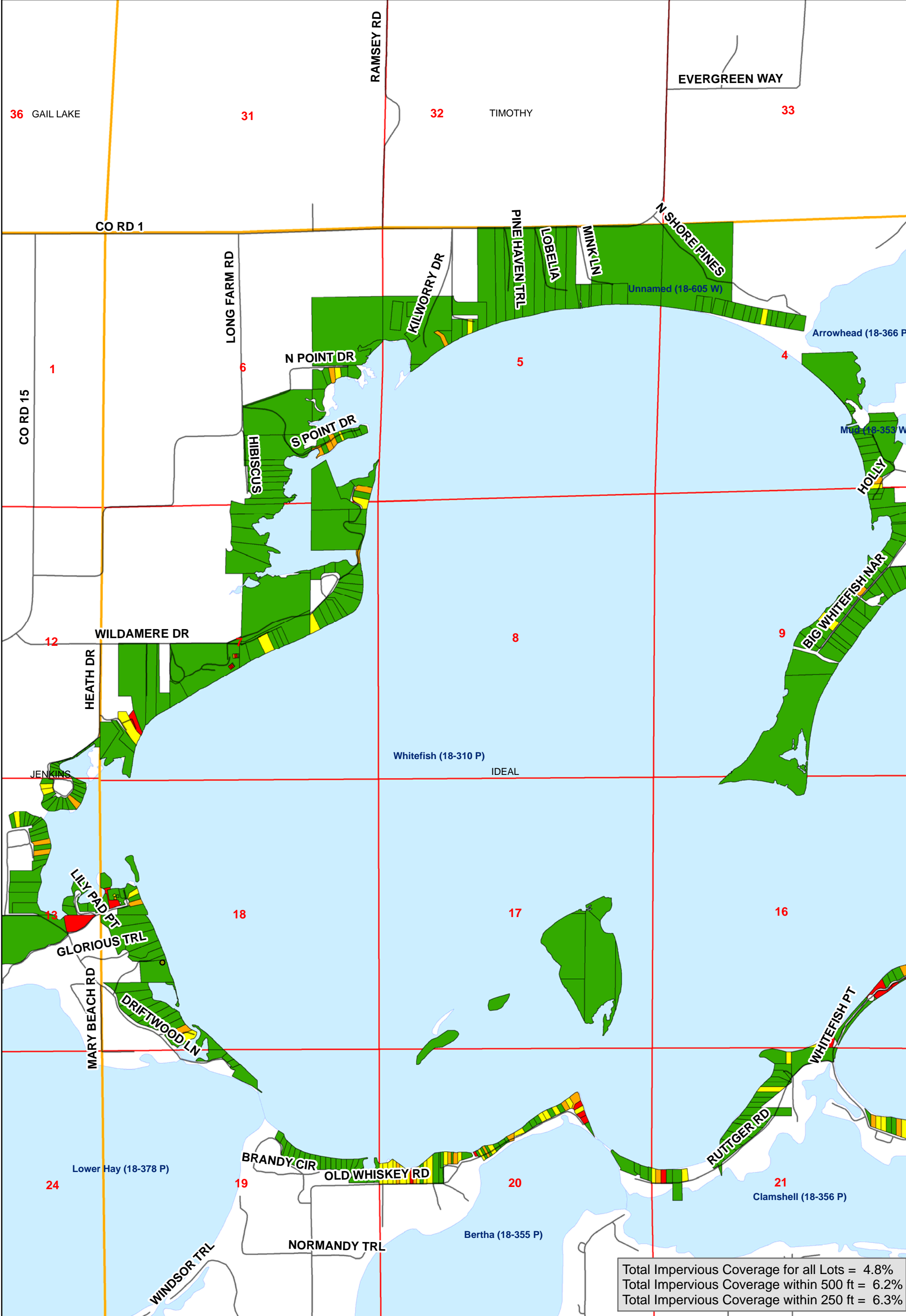

# Whitefish Lake (West)

## Impervious Surface Coverage by Parcel

THIS DRAWING IS A COMPILATION OF RECORDS AS THEY APPEAR IN THE CROW WING COUNTY OFFICES AFFECTING THE AREA SHOWN AND IS TO BE USED ONLY FOR REFERENCE PURPOSES. THE COUNTY IS NOT RESPONSIBLE FOR ANY INNACCURACIES HERIN CONTAINED.

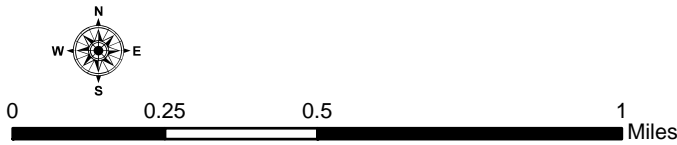



# Whitefish Lake (West)

Impervious % within 250 ft of Shoreline

- |                       |                           |
|-----------------------|---------------------------|
| <div></div> 0 - 15 %  | <div></div> Section Lines |
| <div></div> 15 - 20 % | <div></div> Roads         |
| <div></div> 20 - 25 % | <div></div> Lakes         |
| <div></div> 25+ %     |                           |

THIS DRAWING IS A COMPILATION OF RECORDS AS THEY APPEAR IN THE CROW WING COUNTY OFFICES AFFECTING THE AREA SHOWN AND IS TO BE USED ONLY FOR REFERENCE PURPOSES. THE COUNTY IS NOT RESPONSIBLE FOR ANY INNACCURACIES HERIN CONTAINED.

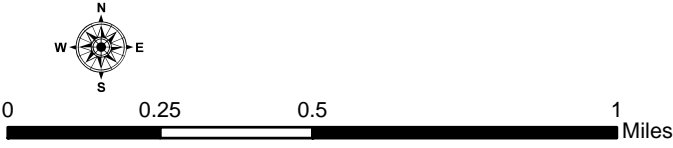

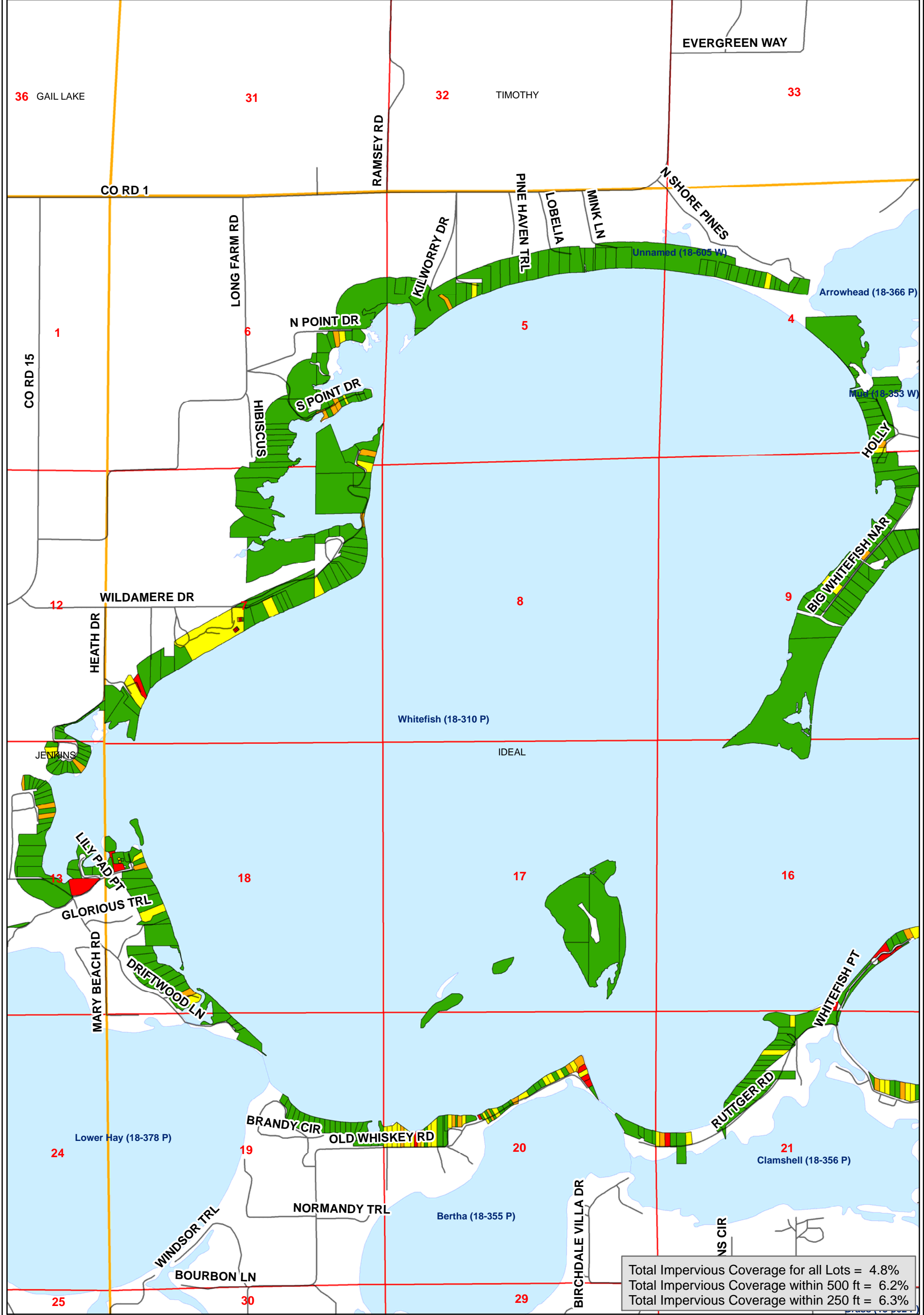

Whitefish Lake (West)

Impervious % within 500 ft of Shoreline

- 0 - 15 %
- 15 - 20 %
- 20 - 25 %
- 25+ %
- Section Lines
- Roads
- Lakes

THIS DRAWING IS A COMPILATION OF RECORDS AS THEY APPEAR IN THE CROW WING COUNTY OFFICES AFFECTING THE AREA SHOWN AND IS TO BE USED ONLY FOR REFERENCE PURPOSES. THE COUNTY IS NOT RESPONSIBLE FOR ANY INNACCURACIES HERIN CONTAINED.

