



Lake Improvement District (LID)

ANNUAL CHECKLIST

CONTACT INFORMATION

NAME: Chris Psotka

MAILING ADDRESS: 4929 Elliot Ave S, MPLS, MN 55417

PHONE: 612-413-9666

EMAIL: Chris.Psotka@cedes.com

- Name of LID: Upper South Long Lake
- Date of annual meeting: July 26, 2025
- Proposed LID Assessment for upcoming year \$ 120.00 per parcel.
- Copies of published & written notice of the annual meeting (Page# 4-5). ✓
- Evidence that election ballots were mailed out to all property owners in the LID at least 3 weeks prior to the annual meeting (Page# 6-7). ✓
- Proof of insurance showing liability coverage to the current tort limits sent to CWC Land Services immediately upon renewal (Page# 8-17). ✓
- Financial report and budget sheet which includes approved budget (Page# 18-19). ✓
- Monitoring reports, including studies and management program (water quality surveys, AIS surveys & treatments, etc.) (Page# 20-34). ✓
- Remedial actions and construction projects undertaken (in accordance with original order), including specific details on such activities (Page# 30). - 32-36 ✓
- Membership and elected officers (Page# 38). - 42 ✓
- Plans for the future, goals, and accomplishments of the LID (Page# 43). ✓

Annual report to be submitted to Crow Wing County and other entities no later than 4 months after the annual meeting or by November 1st, whichever comes first.

Shaded boxes indicate CWC use only:

Date report received:		Received By:	
-----------------------	--	--------------	--

I hereby acknowledge that all information required above has been provided and is accurate to the best of my knowledge.

[Signature]
LID representative

10-21-25
Date

[Signature]
Crow Wing County Staff

10/24/25
Date

Upper South Long Lake LID
P.O. Box 201
Brainerd, MN 56401
October 7, 2025

Chris Pence
Environmental Services Manager
322 Laurel Street, Suite 15
Brainerd, MN 56401

Attached you will find the information requested for the annual checklist requirements along with other pertinent information for the Upper South Long Lake LID.

The Board of Directors for USLL LID during 2024-2025 consisted of eight members:

Ruth Naber, President
Steve Bardolph, Vice President
Gary Hopping, Treasurer
Connie Theien, Secretary
Bill Kronstedt
Chris Psotka
Ray Sickler
Al Steiff

This season following the recommendation of the DNR and PLM, only one survey was conducted in June to identify the CLP beds and the EWM beds. Earlier in May chemical treatment of the same beds of CLP treated in 2024 were treated with a slight increase in the bed in the NE corner of the lake. Unfortunately, much more CLP acreage was discovered in the June survey. It is our hope that the DNR will allow treatment of all that (19.7 acres) in 2026. EWM seems to be slowly creeping northward in the lake, but all areas were small, and some past areas showed no EWM. All the EWM beds that were identified (9.7 acres) were treated. Total costs for survey, CLP, and EWM totaled \$24,237.60 this season. Following the EWM treatments six bright yellow milfoil buoys were placed to mark the beds and discourage watercraft activity in those areas. With the increase in our tax assessment the past few years our fund balance should be adequate to continue to aggressively treat any areas that the DNR allows.

In terms of other invasives: Zebra Mussels continue to be widespread and excessive; Spiny Waterflea testing was negative; and Starry Stonewort sampling has remained negative. Now that Starry Stonewort has been identified in more MN lakes it is important to be vigilant in our search and to continue to build a fund reserve for prompt treatment if found.

Again, Upper South Long applied for but did not receive a DNR grant. CWC, however, continued to provide grants of \$3500 for EWM treatment and \$200 for Starry Stonewort search.

The Board of Directors sought more nominees for the 2025-2027 term by posting a request in the Chatty Loon newsletter, on the USLL Facebook page, and through the lake's mass email list. This

resulted in a new willing member who was subsequently elected to the board at the July annual meeting. Her term began in August 2025. Unfortunately, one of our board members recently passed away. His position will not be filled until the July annual meeting since we still have eight active board members.

The Chatty Loon newsletter continues to be produced and posted on both the Upper South Long Facebook page and the lake association's website. Members are notified by the association's mass email when the publication is available. When the LID needs to inform members of issues, I post them to the Chatty Loon, the Facebook page, and the mass email. The ballot and the proposed budget, however, are mailed directly to LID members.

At our February board meeting it was decided to prepare an educational mailing (originally meant for new lakeshore owners but later decided to mail to all LID members) with a list of improvements that require permits (by either county or DNR), best shoreline practices, and a list of resources for lakeshore owners. The document is included in this annual report and was included in the mailing with the ballot and proposed budget to eliminate the cost of sending a second mailing.

In addition to that educational effort, two of our board members (Steve Bardolph & Al Steiff) finished replacing the educational signage around the lake at each road access point (six in all). The Upper South Long Lake Improvement Association reimbursed the LID for half of that expense. They also took responsibility to add meeting dates for association and LID meetings onto those signs as the dates draw near.

A majority of our LID board members along with representatives from the lake association met with representatives from SWCD after receiving the document "One Watershed, One Plan". Connie Theien will become our liaison to keep us informed. Board members continue to alert county environmental personnel to construction projects which appear to conflict ordinances and shoreline destruction projects on USLL shorelines in hopes that reparations will be made rather than fines or after-the-fact permits.

The LID Board continues to receive great support from the Upper South Long Lake Improvement Association's Board of Directors. Some of the tasks that they complete on our behalf include arranging and monitoring the public access inspections, sampling for Starry Stonewort and Spiny Waterfleas, training our newest board member to do the water sampling at the deep portion of the lake, and arranging and funding a free luncheon after the LID annual meeting.

On behalf of the LID Board of Directors and the residents of Upper South Long Lake, we want to thank the staff of Crow Wing County for the support and guidance provided.

Respectfully submitted,

Ruth Naber, President Upper South Long Lake LID

CELEBRATIONS

B4 SATURDAY, JULY 5, 2025 | BRAINERD DISPATCH

ASK THE MASTER GARDENER

▶▶▶ BRAINERDDISPATCH.COM

WITH BROCCOLI, CABBAGE OR ... WEST. REMOVE ALL THE OTHER ... TO WATER EVERGREENS WELL ... UNIVERSITY RESEARCH.

WHAT'S DOING

Upper South Long Lake Improvement District annual meeting planned

BRAINERD — The Upper South Long Lake Improvement District will have its annual meeting at 10 a.m. July 26, at the Events Center at

Paradise Resort Bar and Grill, 10067 Leisure Lane Brainerd.

Brainerd Elks breakfast set

BRAINERD — Brainerd Elks No. 615 will have a First Sunday Breakfast from 8 a.m. to noon Sunday, July 6, at 215 S. Ninth

St., Brainerd, featuring an a la carte breakfast menu with pancakes, French toast, omelets and Doug's caramel rolls. It is open to the public.

Senior dance planned

WAUKENABO — A senior dance will be 1-4 p.m. Wednesday, July 9, at

Waukenabo, with music by Jerry's Dance Band.

NARFE to meet

BRAINERD — The National Association of Active and Retired Federal Employees will meet 11:30 a.m. Tuesday, July 8, at the American Legion, 708 Front St., Brainerd.

The speaker will be a psychologist talking about how to enjoy retirement life.

For more information, call 218-828-4277 and leave a message.

Brainerd VFW meets July 8

BRAINERD — The

Brainerd Veterans of Foreign Wars Post and Auxiliary will meet at 7 p.m. Tuesday, July 8. The annual picnic is being planned. All members invited and encouraged to attend. The VFW is at S Sixth St. in downtown Brainerd. Find out more at BrainerdVFW.org.

Factory production shifted into expansion territory in June after shrinking for three months.

With assistance from Mark Niquette.

©2025 Bloomberg L.P. Visit bloomberg.com. Distributed by Tribune Content Agency, LLC.

cause confusion and

components. Also, potential shortages of skilled labor for construction, maintenance and installation. — "Food, Beverage & Tobacco Products" Tariffs continue to

employment. The ISM gauge dropped to a three-month low. It's also contracted five straight months. The employment continues to contract, you could look at it as companies continue to do the right thing to right size, their cost structure against a lack of new orders and backlogs."

their leadership role ends. (With assistance from Bastian Benrath-Wright, Georgina Boos, Jonnelle Marte and Mark Schroers.) ©2025 Bloomberg L.P. Visit bloomberg.com. Distributed by Tribune Content Agency, LLC.

"I think I speak for myself, but I speak for all colleagues on the panel," said ECB President Christine Lagarde. "I think we would do exactly the same thing as our colleague, Jay Powell." Powell once again declined to say whether he would leave the Fed when his term as chair

it more difficult to do his job, Powell sustained with a applause with onse. very focused on ng my job. The hat matter are ur tools to achieve is that Congress us," he said. what we focus on

2025 ANNUAL LID MEETING

The annual meeting of the Upper South Long Lake Improvement District will be held on **Saturday, July 26, 2025**, at the Paradise Resort Events Center located at 10067 Leisure Lane, Brainerd. The meeting will begin at **10 a.m.**

There will be reports on financial status, water quality monitoring, aquatic invasive species (AIS) status, and control efforts for invasives. Action items will include election of board members for expiring terms and approval of the **2025-2026 budget (see reverse this sheet)**.

As a lake property owner, you are likely aware of and concerned about the effect activities on the shoreline have on the growth of vegetation in the lake. The enclosed packet was originally intended to present to new lake property owners, but the board determined that the entire membership would benefit from the information as well. Please review the best practices, evaluate your own practices, and try to implement a few changes. Every small action should contribute to improving the health of USLL. Also included is a list of some activities that require permits either from the county or the DNR along with some informational resources.

ELEVENTH ANNUAL SOCIAL AFFAIR ON THE LAKE!

Please join us after the annual LID meeting for a picnic lunch hosted by the Upper South Long Lake Improvement Association. There is no cost to members, family, and friends. Again, Paradise Resort Bar and Grill will be catering the event.

.....

2025 BALLOT: UPPER SOUTH LONG LAKE IMPROVEMENT DISTRICT BOARD

You may vote for all of the following if you wish as the by-laws allow for up to 9 members on the board.

_____ Steve Bardolph _____ Gary Hopping _____ Mary Ann Laubach
 _____ Chris Psotka _____ Al Steiff

Please remove this portion and EITHER mail it to arrive by July 23rd OR bring it with you to the meeting on Saturday, July 26th .

Mailing address is: USLL LID, P.O. Box 201, Brainerd, MN 56401

.....

PROPOSED BUDGET FOR FISCAL YEAR:

AUGUST 1, 2025 to JULY 31, 2026

Balance on hand June 23, 2025 \$76,881.17

ANTICIPATED INCOME:

DNR GRANT	\$ 0
CWC AIS GRANT	\$ 3,750.00
TAX SETTLEMENT 230 @ \$120	\$27,600.00
DONATIONS	
DESIGNATED	?
UNDESIGNATED	?

TOTAL ANTICIPATED REVENUE \$31,350.00

{ESTIMATED FUNDS AVAILABLE \$108,231.17}

ALLOTTED EXPENSES BUDGETED:

AIS CONTROL	\$35,000.00
MAILING, PRINTING, MILAGE	\$1000.00
INSURANCE AND ADMINISTRATION	\$2000.00
WATER QUALITY TESTING	\$1500.00
MISC. EQUIPMENT & RENTAL	\$1500.00
EDUC. (SEMINARS/SPEAKERS)	\$1000.00

TOTAL EXPENSES \$42,000.00

{ESTIMATED CASH AVAILABLE 7/31/2026 \$66,231.17}



SPAINFORD
422 LAUREL ST
SPAINFORD, MN 56471-3596
www.usps.com

05/17/2017

Stamps for ballot/budget mailing

Product	Qty	Unit Price	Total Price
11x14-2000-100	2	\$13.00	\$26.00
US First-Class Mail 20	2	\$19.50	\$39.00
Grand Total			\$65.00
Personal/Bus Check			\$65.00

TO REPORT AN ISSUE
Visit <http://www.usps.com>

PREVIEW YOUR MAIL AND PACKAGES
Sign up for FREE at
<http://infomail.usps.com>

Set sales final on stamps and postage
Please do not photocopy or reuse with
Thank you for your business

Customer Service
1-800-ASK-USPS

Agents do not have any additional
information other than what is provided on
usps.com

Tell us about your experience.
Go to <http://usps.com> or use the app
on your mobile device



or call 1-800-410-7420

REF: 261100-0401
Date of #: 040 05330510-2 166200 1
Clerk: 22

Give us feedback @ survey.walmart.com
Thank you! ID #: 7VPD2TKX72T

Walmart*

WM Supercenter
216-829-2220 Mgr. JARROD
7295 GLORY RD
BAXTER MN 56425

ST# 01654 OP# 009033 IT# 0019

TC# 10989580 5378 6661 7574

envelopes for ballot/budget mailing



ACTIVIA 12PK 036632629430 F 8.86 0
ENVELOPES 505478180437 9.97 X
CARD BIRTHDAY 065020214760 0.98 T
2X UM BLK 020066377500 4.89

SUBTOTAL 22.6
TAX1 7.8750 % 1.7
TOTAL 23.9
VISA TEND 23.9
CHANGE DUE 0.00

CHASE VISA- 3162 I 5 APPR#06237D
23.94 TOTAL PURCHASE
REF # UYA77P395913
TRANS ID - 465148577279983
VALIDATION - QSG7
PAYMENT SERVICE - E
AID A0C00000031010
TERMINAL # 29186996
*No Signature Required
05/28/25 11:02:07



Get free delivery
from this store
with Walmart+

Scan for 30 day free trial

Low prices You Can Trust. Every Day.
05/28/25 11:02:13

FIRST IMPRESSION PRINT & DESIGN

Invoice

Printing
PHONE 218-829-1860

Apparel
PHONE 218-829-7187

401 Front Street • Brainerd, MN 56401
print@firstimpressionprinting.net

Date	Invoice No.
06/23/25	94387

Bill To:

USLLIA
PO OB 201
BRAINERD, MN 56401

Ship To

GARY HOPPING

P.O. Number	Terms	Rep	Ship Date	Ship Via	FOB	Project
	Net 30	TRP	06/23/25	CWR	RUTH	

Item	Description	Quantity	Price	Amount
COPIES	LID MEETING LETTER - BLK INK, 2 SIDED 20# BLUE BOND	235	0.15	35.25
FOLDING	LETTERFOLD HEADER OUT	235	0.02979	7.00
<p><i>Ballot / Budget mailing</i></p> <p>Thank You For Your Business!</p>				
Please Pay From This Invoice Net 30 • 2% Finance Charge Over Net 30				Total \$42.25

FIRST IMPRESSION PRINT & DESIGN

Invoice

Printing
PHONE 218-829-1860

Apparel
PHONE 218-829-7187

401 Front Street • Brainerd, MN 56401
print@firstimpressionprinting.net

Date	Invoice No.
06/23/25	94387

Bill To:

USLLIA
PO 08 201
BRainerd, MN 56401

Ship To

GARY HOPPING

P.O. Number	Terms	Rep	Ship Date	Ship Via	FOB	Project
	Net 30	TRP	06/23/25	CWR	RUTH	

Item	Description	Quantity	Price	Amount
COPIES	LID MEETING LETTER - BLK INK, 2 SIDED 20# BLUE BOND	235	0.15	35.25
FOLDING	LETTERFOLD HEADER OUT	235	0.02979	7.00
<p><i>Ballot/Budget mailing</i></p> <p>Thank You For Your Business!</p>				
Please Pay From This Invoice Net 30 • 2% Finance Charge Over Net 30				Total \$42.25

Invoice



Minnesota Counties
Intergovernmental Trust

Invoice 20839R
Date 1/1/2025
Member ID 7300

MINNESOTA COUNTIES INTERC
100 EMPIRE DRIVE
SUITE 100
651-209-6400

Bill To: Upper South Long
District
11121 Pine Shore L
Brainerd MN 564

UPPER SOUTH LONG LAKE
IMPROVMENT DISTRICT
PO BOX 201
BRainerd MN 56401

202
75 712 919

1-31-25 Date

Pay to the Order of MCIT \$ 1,364.00
One Thousand Three Hundred Sixty Four Dollars

DEERWOOD BANK
1-800-231-3397
www.deerwoodbank.com

For 100208012 PC RENEWAL

00919071251 11446599 0202

Member ID	Payment Due Date	Effective Date	Expiration Date
7300	01/31/2025	01/01/2025	01/01/2026
Policy Number	Description	Amount	
PC730025-1	PC RENEWAL	\$1,364.00	

Total \$1,364.00

*Pd by check 202
1-31-25*

Payment due by 1/31/2025 or finance charges will accrue. See Article X, Section 10.1 of the MCIT Bylaws for payment terms. Issuance of this invoice denotes continuing membership in MCIT per the MCIT Joint Powers Agreement and By-laws.

2025

DECLARATIONS OF COVERAGE AND ENDORSEMENTS

Minnesota Counties
Intergovernmental Trust



Invoice



Minnesota Counties
Intergovernmental Trust

Invoice 20839R
Date 1/1/2025
Member ID 7300

MINNESOTA COUNTIES INTERGOVERNMENTAL TRUST
100 EMPIRE DRIVE
SUITE 100
651-209-6400

Bill To: Upper South Long Lake District
11121 Pine Shore Lane
Brainerd MN 56401

UPPER SOUTH LONG LAKE
IMPROVMENT DISTRICT
PO BOX 201
BRainerd MN 56401

202
75 712 918

1-31-25 Date

Pay to the Order of MCIT \$1,364.00

One Thousand Three Hundred Sixty Four and 00/100 Dollars

DEERWOOD BANK
805-291-3597
www.deerwoodbank.com

For 1/1/2025 PC RENEWAL

00919071251 1446599 0202

Member ID	Payment Due Date	Effective Date	Expiration Date
7300	01/31/2025	01/01/2025	01/01/2026
Policy Number	Description	Amount	
PC730025-1	PC RENEWAL	\$1,364.00	

Total \$1,364.00

*pd by check 202
1-31-25*

Payment due by 1/31/2025 or finance charges will accrue. See Article X, Section 10.1 of the MCIT Bylaws for payment terms. Issuance of this invoice denotes continuing membership in MCIT per the MCIT Joint Powers Agreement and By-laws.

COVERAGE PART C – MISCELLANEOUS PERSONAL PROPERTY

LIMIT OF COVERAGE: Per Inland Marine Schedule

DEDUCTIBLE: Per Inland Marine Schedule

COVERAGE PART D – VALUABLE PAPERS AND RECORDS

LIMIT OF COVERAGE: \$

DEDUCTIBLE: \$

COVERAGE PART E – MONEY AND SECURITIES

LIMIT OF COVERAGE: \$

DEDUCTIBLE: \$

COVERAGE UNDER ARTICLE ONE IS PROVIDED TO THE MEMBER SUBJECT TO THE MINNESOTA COUNTIES INTERGOVERNMENTAL TRUST JOINT POWERS AGREEMENT, BY-LAWS, THIS COVERAGE DOCUMENT AND ANY ENDORSEMENTS ATTACHED HERETO. COVERAGE APPLIES TO SCHEDULED LOCATIONS AND TO THOSE KINDS OF PROPERTY FOR WHICH A SPECIFIC LIMIT OF LIABILITY IS SHOWN, SUBJECT TO ONLY THOSE FORMS INCLUDED IN ARTICLE ONE AND WHICH ARE DESIGNATED ON THE MCIT PROPERTY AND INLAND MARINE SCHEDULE AND ANY ENDORSEMENTS ATTACHED HERETO. VARIOUS PROVISIONS IN THIS COVERAGE DOCUMENT RESTRICT COVERAGE. READ THE JOINT POWERS AGREEMENT, BY-LAWS AND THIS COVERAGE DOCUMENT CAREFULLY TO DETERMINE RIGHTS, DUTIES AND WHAT IS AND IS NOT COVERED.

COUNTERSIGNED 12/5/2024
(Date)

BY

(Authorized Representative)



MINNESOTA COUNTIES INTERGOVERNMENTAL TRUST
COVERAGE DECLARATIONS
PROPERTY - ARTICLE ONE

DOCUMENT NO.: PC730025-1
MEMBER: Upper South Long Lake Improvement District
MAILING ADDRESS: 11121 Pine Shore Ln
Brainerd, MN 56401

COVERAGE PERIOD: FROM 1/1/2025 TO 1/1/2026 AT 12:01 A.M. CENTRAL STANDARD TIME

SECTION I. LOCATION COVERAGE

COVERAGE PART A - BUILDINGS, CONTENTS & PROPERTY IN THE OPEN

DESIGNATED LOCATIONS: Per Property Schedule on file with MCIT
LIMIT OF COVERAGE: Per Item 4. *Limit of Coverage* in A. COVERAGE PART A – BUILDINGS, CONTENTS AND PROPERTY IN THE OPEN of this Coverage Document
DEDUCTIBLE: Per Property Schedule

COVERAGE PART B – EXTRA EXPENSE

LIMIT OF COVERAGE: \$
DEDUCTIBLE: \$

COVERAGE PART C – EQUIPMENT BREAKDOWN

LIMIT OF COVERAGE: Per Item 4. *Limits of Coverage* in C. COVERAGE PART C – EQUIPMENT BREAKDOWN of this Coverage Document

SECTION II. INLAND MARINE COVERAGE

COVERAGE PART A – CONTRACTORS EQUIPMENT

LIMIT OF COVERAGE: Per Inland Marine Schedule
DEDUCTIBLE: Per Inland Marine Schedule

COVERAGE PART B – ELECTRONIC DATA PROCESSING (EDP)

LIMIT OF COVERAGE: Per Inland Marine Schedule
DEDUCTIBLE: Per Inland Marine Schedule

COVERAGE PART C – MISCELLANEOUS PERSONAL PROPERTY

LIMIT OF COVERAGE: Per Inland Marine Schedule

DEDUCTIBLE: Per Inland Marine Schedule

COVERAGE PART D – VALUABLE PAPERS AND RECORDS

LIMIT OF COVERAGE: \$

DEDUCTIBLE: \$

COVERAGE PART E – MONEY AND SECURITIES

LIMIT OF COVERAGE: \$

DEDUCTIBLE: \$

COVERAGE UNDER ARTICLE ONE IS PROVIDED TO THE MEMBER SUBJECT TO THE MINNESOTA COUNTIES INTERGOVERNMENTAL TRUST JOINT POWERS AGREEMENT, BY-LAWS, THIS COVERAGE DOCUMENT AND ANY ENDORSEMENTS ATTACHED HERETO. COVERAGE APPLIES TO SCHEDULED LOCATIONS AND TO THOSE KINDS OF PROPERTY FOR WHICH A SPECIFIC LIMIT OF LIABILITY IS SHOWN, SUBJECT TO ONLY THOSE FORMS INCLUDED IN ARTICLE ONE AND WHICH ARE DESIGNATED ON THE MCIT PROPERTY AND INLAND MARINE SCHEDULE AND ANY ENDORSEMENTS ATTACHED HERETO. VARIOUS PROVISIONS IN THIS COVERAGE DOCUMENT RESTRICT COVERAGE. READ THE JOINT POWERS AGREEMENT, BY-LAWS AND THIS COVERAGE DOCUMENT CAREFULLY TO DETERMINE RIGHTS, DUTIES AND WHAT IS AND IS NOT COVERED.

COUNTERSIGNED 12/5/2024
(Date)

BY

(Authorized Representative)



MINNESOTA COUNTIES INTERGOVERNMENTAL TRUST

COVERAGE DECLARATIONS

LIABILITY - ARTICLE TWO

DOCUMENT NO.: PC730025-1
MEMBER: Upper South Long Lake Improvement District
MAILING ADDRESS: 11121 Pine Shore Ln
Brainerd, MN 56401

COVERAGE PERIOD: FROM 1/1/2025 TO 1/1/2026 AT 12:01 A.M. CENTRAL STANDARD TIME

SECTION I. LIABILITY COVERAGE PARTS

COVERAGE PART A – GENERAL LIABILITY - BODILY INJURY AND PROPERTY DAMAGE LIABILITY

PER CLAIMANT LIMIT:	\$ 500,000	
PER OCCURRENCE LIMIT:	\$ 1,500,000	
FIRE DAMAGE LIMIT:	\$ 100,000	Per Fire
DEDUCTIBLE:	\$ 1,000	Each Occurrence

COVERAGE PART B – PERSONAL AND ADVERTISING INJURY LIABILITY

PER CLAIMANT LIMIT:	\$ 500,000	
PER OCCURRENCE LIMIT:	\$ 1,500,000	
DEDUCTIBLE:	\$ 1,000	Each Occurrence

COVERAGE PART C – MEDICAL PAYMENTS

ANY ONE PERSON LIMIT:	\$ 2,500
DEDUCTIBLE:	\$ 0

COVERAGE PART D – PUBLIC EMPLOYEES LIABILITY

PER CLAIMANT LIMIT:	\$ 500,000	
PER WRONGFUL ACT LIMIT:	\$ 1,500,000	
DEDUCTIBLE:	\$ 2,500	Each Wrongful Act
RETROACTIVE DATE:		

COVERAGE PART E – EMPLOYEE BENEFITS LIABILITY

PER CLAIMANT LIMIT	\$ 500,000	
PER WRONGFUL ACT LIMIT:	\$ 1,500,000	
DEDUCTIBLE:	\$ 1,000	Each Wrongful Act
RETROACTIVE DATE:		

SECTION II. AUTOMOBILE COVERAGE PARTS

PER CLAIMANT LIMIT: \$ N/A
PER OCCURRENCE LIMIT: \$ N/A
DEDUCTIBLE: \$ N/A

LIMITS OF COVERAGE:	PER COVERAGE DOCUMENT
DEDUCTIBLE:	\$ N/A

LIMIT OF COVERAGE: PER COVERAGE DOCUMENT
DEDUCTIBLE: PER SCHEDULE

UM PER CLAIMANT LIMIT:	\$ 25,000
UM PER OCCURRENCE LIMIT:	\$ 50,000
UM DEDUCTIBLE:	\$ N/A

UIM PER CLAIMANT LIMIT:	\$ 25,000
UIM PER OCCURRENCE LIMIT:	\$ 50,000
UIM DEDUCTIBLE:	\$ N/A

STACKING OF LIMITS IS PRECLUDED

FOR COVERAGE PART A THE LIMIT OF LIABILITY IS \$2,000,000 FOR ANY "OCCURRENCE" OR "WRONGFUL ACT" NOT WITHIN THE SCOPE OF MINNESOTA STATUTE CHAPTER 466 OR ANY SIMILAR LAW.

COVERAGE UNDER ARTICLE TWO IS PROVIDED TO THE MEMBER SUBJECT TO THE MINNESOTA COUNTIES INTERGOVERNMENTAL TRUST JOINT POWERS AGREEMENT, BY-LAWS, THIS COVERAGE DOCUMENT AND ANY ENDORSEMENTS ATTACHED HERETO. NOTHING CONTAINED IN THE TRUST JOINT POWERS AGREEMENT, BY-LAWS OR THIS COVERAGE DOCUMENT SHALL CONSTITUTE A WAIVER OF ANY IMMUNITIES CONFERRED UNDER MINNESOTA STATUTE SECTION 466.03, NOR A WAIVER OF THE LIMITS OF GOVERNMENTAL LIABILITY UNDER MINNESOTA STATUTE 466.04. VARIOUS PROVISIONS IN THIS COVERAGE DOCUMENT RESTRICT COVERAGE. READ THE JOINT POWERS AGREEMENT, BY-LAWS AND THIS COVERAGE DOCUMENT CAREFULLY TO DETERMINE RIGHTS, DUTIES AND WHAT IS AND IS NOT COVERED.

COUNTERSIGNED 12/5/2024
(Date)

BY

Henry Adams

(Authorized Representative)



MINNESOTA COUNTIES INTERGOVERNMENTAL TRUST

COVERAGE DECLARATIONS

PRIVACY OR SECURITY EVENT LIABILITY & EXPENSE - ARTICLE THREE

DOCUMENT NO.: PC730025-1

MEMBER: Upper South Long Lake Improvement District

MAILING ADDRESS: 11121 Pine Shore Ln
Brainerd, MN 56401

COVERAGE PERIOD: FROM 1/1/2025 TO 1/1/2026 AT 12:01 A.M. CENTRAL STANDARD TIME

THIS IS A CLAIMS MADE AND REPORTED COVERAGE

PRIVACY OR SECURITY EVENT LIABILITY & EXPENSE COVERAGE

Limit of Coverage	\$500,000 (Per Claim / Annual Aggregate)
Limit of Retroactive Date Coverage	See Retroactive Dates below for Per Claim / Annual Aggregate Limits
Deductible	\$10,000 (Per Claim)
Waiting Hours Period	12 Hours

COVERAGE SUBLIMITS

PRIVACY RESPONSE EXPENSES:			
Security Expert	(SECTION VI. – Definitions – Item 21.a.)	\$100,000	Per Claim
Legal Consultant	(SECTION VI. – Definitions – Item 21.b.)	\$100,000	Per Claim
Public Relations Consultant	(SECTION VI. – Definitions – Item 21.e.)	\$ 10,000	Per Claim
REGULATORY PROCEEDINGS AND PENALTIES:		\$100,000	Per Claim
PCI-DSS ASSESSMENTS:		\$100,000	Per Claim
ELECTRONIC EQUIPMENT DAMAGE, ELECTRONIC DATA DAMAGE, AND NETWORK INTERRUPTION COSTS (COMBINED):		\$250,000	Annual Aggregate
CYBER EXTORTION EXPENSES INCLUDING CYBER EXTORTION MONIES:		\$ 50,000	Annual Aggregate

RETROACTIVE DATE

The Retroactive Date Per Claim / Annual Aggregate Limit of Coverage depends on the Retroactive Date on or after which the Privacy or Security or Cyber Extortion Threat commenced.

Retroactive Dates Date on or after which Privacy or Security Event or Cyber Extortion Threat Commenced	Privacy or Security Event Per Claim / Annual Aggregate Limit	Cyber Extortion Threat Per Claim / Annual Aggregate Limit
1/1/2021	\$250,000	\$25,000
1/1/2019	\$100,000	\$25,000
1/1/2017	\$50,000	\$25,000

There is no coverage for any Privacy or Security Event or Cyber Extortion Threat that commenced prior to the 1/1/2017 Retroactive Date.

ANNUAL MCIT PROGRAM AGGREGATE LIMIT

This coverage is provided subject to a \$10,000,000 annual MCIT program aggregate limit of coverage as stated in SECTION III. LIMITS OF COVERAGE under ARTICLE THREE – PRIVACY OR SECURITY EVENT LIABILITY AND EXPENSE COVERAGE. This limit is shared by all Members.

COVERAGE UNDER ARTICLE THREE IS PROVIDED TO THE MEMBER SUBJECT TO THE MINNESOTA COUNTIES INTERGOVERNMENTAL TRUST JOINT POWERS AGREEMENT, BY-LAWS, THIS COVERAGE DOCUMENT AND ANY ENDORSEMENTS ATTACHED HERETO. NOTHING CONTAINED IN THE TRUST JOINT POWERS AGREEMENT, BY-LAWS OR THIS COVERAGE DOCUMENT SHALL CONSTITUTE A WAIVER OF ANY IMMUNITIES CONFERRED UNDER MINNESOTA STATUTE SECTION 466.03, NOR A WAIVER OF THE LIMITS OF GOVERNMENTAL LIABILITY UNDER MINNESOTA STATUTE 466.04. VARIOUS PROVISIONS IN THIS COVERAGE DOCUMENT RESTRICT COVERAGE. READ THE JOINT POWERS AGREEMENT, BY-LAWS AND THIS COVERAGE DOCUMENT CAREFULLY TO DETERMINE RIGHTS, DUTIES AND WHAT IS AND IS NOT COVERED.

COUNTERSIGNED 12/5/2024

(Date)

BY

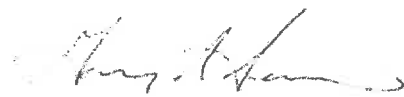

(Authorized Representative)

THE RETROACTIVE DATE PER CLAIM / ANNUAL AGGREGATE LIMIT OF COVERAGE DEPENDS ON THE RETROACTIVE DATE ON OR AFTER WHICH THE PRIVACY OR SECURITY OR CYBER EXTORTION THREAT COMMENCED.

Retroactive Dates Date on or after which Privacy or Security Event or Cyber Extortion Threat Commenced	Privacy or Security Event Per Claim / Annual Aggregate Limit	Cyber Extortion Threat Per Claim / Annual Aggregate Limit
1/1/2021	\$250,000	\$25,000
1/1/2019	\$100,000	\$25,000
1/1/2017	\$50,000	\$25,000

There is no coverage for any Privacy or Security Event or Cyber Extortion Threat that commenced prior to the 1/1/2017 Retroactive Date.

ANNUAL MCIT PROGRAM AGGREGATE LIMIT

This coverage is provided subject to a \$10,000,000 annual MCIT program aggregate limit of coverage as stated in SECTION III. LIMITS OF COVERAGE under ARTICLE THREE – PRIVACY OR SECURITY EVENT LIABILITY AND EXPENSE COVERAGE. This limit is shared by all Members.

COVERAGE UNDER ARTICLE THREE IS PROVIDED TO THE MEMBER SUBJECT TO THE MINNESOTA COUNTIES INTERGOVERNMENTAL TRUST JOINT POWERS AGREEMENT, BY-LAWS, THIS COVERAGE DOCUMENT AND ANY ENDORSEMENTS ATTACHED HERETO. NOTHING CONTAINED IN THE TRUST JOINT POWERS AGREEMENT, BY-LAWS OR THIS COVERAGE DOCUMENT SHALL CONSTITUTE A WAIVER OF ANY IMMUNITIES CONFERRED UNDER MINNESOTA STATUTE SECTION 466.03, NOR A WAIVER OF THE LIMITS OF GOVERNMENTAL LIABILITY UNDER MINNESOTA STATUTE 466.04. VARIOUS PROVISIONS IN THIS COVERAGE DOCUMENT RESTRICT COVERAGE. READ THE JOINT POWERS AGREEMENT, BY-LAWS AND THIS COVERAGE DOCUMENT CAREFULLY TO DETERMINE RIGHTS, DUTIES AND WHAT IS AND IS NOT COVERED.

COUNTERSIGNED 12/5/2024

(Date)

BY

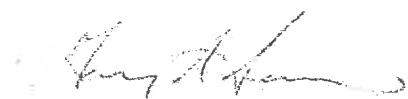

(Authorized Representative)



MINNESOTA COUNTIES INTERGOVERNMENTAL TRUST
COVERAGE DECLARATIONS
EMPLOYEE DISHONESTY AND FAITHFUL PERFORMANCE OF
DUTY - ARTICLE FOUR

DOCUMENT NO.: PC730025-1

MEMBER: Upper South Long Lake Improvement District

MAILING ADDRESS: 11121 Pine Shore Ln
Brainerd, MN 56401

COVERAGE PERIOD: FROM 1/1/2025 TO 1/1/2026 AT 12:01 A.M. CENTRAL STANDARD TIME

EMPLOYEE DISHONESTY AND FAITHFUL PERFORMANCE OF DUTY COVERAGE

MCIT LIMIT OF COVERAGE: \$5,000 Per Occurrence

DEDUCTIBLE: \$0.00

IF YOU HAVE PURCHASED EMPLOYEE DISHONESTY AND FAITHFUL PERFORMANCE OF DUTY COVERAGE IN EXCESS OF THAT PROVIDED BY THIS COVERAGE DOCUMENT; FORGERY OR ALTERATION COVERAGE; OR CREDIT, DEBIT OR CHARGE CARD FORGERY COVERAGE THROUGH MCIT, YOU HAVE BEEN ISSUED AN OLD REPUBLIC SURETY COMPANY CRIME POLICY. PLEASE REFER TO YOUR OLD REPUBLIC POLICY FOR THE TERMS, CONDITIONS AND LIMITS OF SUCH COVERAGE.

COUNTERSIGNED 12/5/2024
(Date)

BY

(Authorized Representative)

**THIS ENDORSEMENT CHANGES THE COVERAGE DOCUMENT
PLEASE READ IT CAREFULLY**

COVERAGE DOCUMENT CHANGES

DOCUMENT NUMBER	COVERAGE DOCUMENT CHANGES EFFECTIVE	ISSUED BY
PC730025-1	1/1/2025	Minnesota Counties Intergovernmental Trust
MEMBER		
Upper South Long Lake Improvement District		
COVERAGE PARTS AFFECTED		
ARTICLE TWO - Liability Coverages; SECTION II. AUTOMOBILE COVERAGES; A. COVERAGE A - AUTOMOBILE LIABILITY COVERAGE		
CHANGES		
It is hereby understood and agreed that the following changes are made a part of the coverage document: Automobile Liability Coverages and Limits of Coverage apply to "Hired Autos" and Non-Owned Autos" only.		
Coverage is subject to the terms and conditions of your MCIT Coverage Document		

Date of Issue: December 4, 2024

MCIT-1099

Authorized Representative

COVERAGE DOCUMENT CHANGES

17

Budget Worksheet

LID Name
Time Period

2025-2026

2025 Beginning Fund Balance

78949.73

Revenue

Special Assessment

27600.00

Other Revenue Sources

3750.00

Total Revenue

31350.00

Expenses

Example: Miscellaneous

Example: Bank Charges

Example: Charitable Contributions

Example: Contract Labor

Example: Dues and Subscriptions

Example: Insurance

Legal and Professional Fees

Total Expenses

2500.00

Mailings/Equip.
Rental

36500.00

AIS/Testing/Labs

1000.00

2000.00

42000

2025 End of Year Fund Balance

68300

PROPOSED BUDGET FOR FISCAL YEAR:

AUGUST 1, 2025 to JULY 31, 2026

Balance on hand July 24, 2025 \$78,949.73

ANTICIPATED INCOME:

DNR GRANT	\$ 0
CWC GRANT	\$ 3,750.00
(EWM, STARRY STONEWORT & SPINY WATERFLEAS)	
TAX SETTLEMENT 230 @ \$120	\$27,600.00
DONATIONS	
DESIGNATED	?
UNDESIGNATED	?

.....

TOTAL ANTICIPATED REVENUE	\$31,350.00
---------------------------	-------------

.....

{ESTIMATED FUNDS AVAILABLE	{110,299.73}
----------------------------	--------------

ALLOTTED EXPENSES BUDGETED:

AIS CONTROL	\$35,000.00
MAILING, PRINTING, MILAGE	\$1000.00
INSURANCE AND ADMINISTRATION	\$2000.00
WATER QUALITY TESTING	\$1500.00
MISC. EQUIPMENT & RENTAL	\$1500.00
EDUC. (SEMINARS/SPEAKERS)	\$1000.00

.....

TOTAL EXPENSES	\$42,000.00
----------------	-------------

{ESTIMATED CASH AVAILABLE 7/31/2026	{68,299.73}
-------------------------------------	-------------

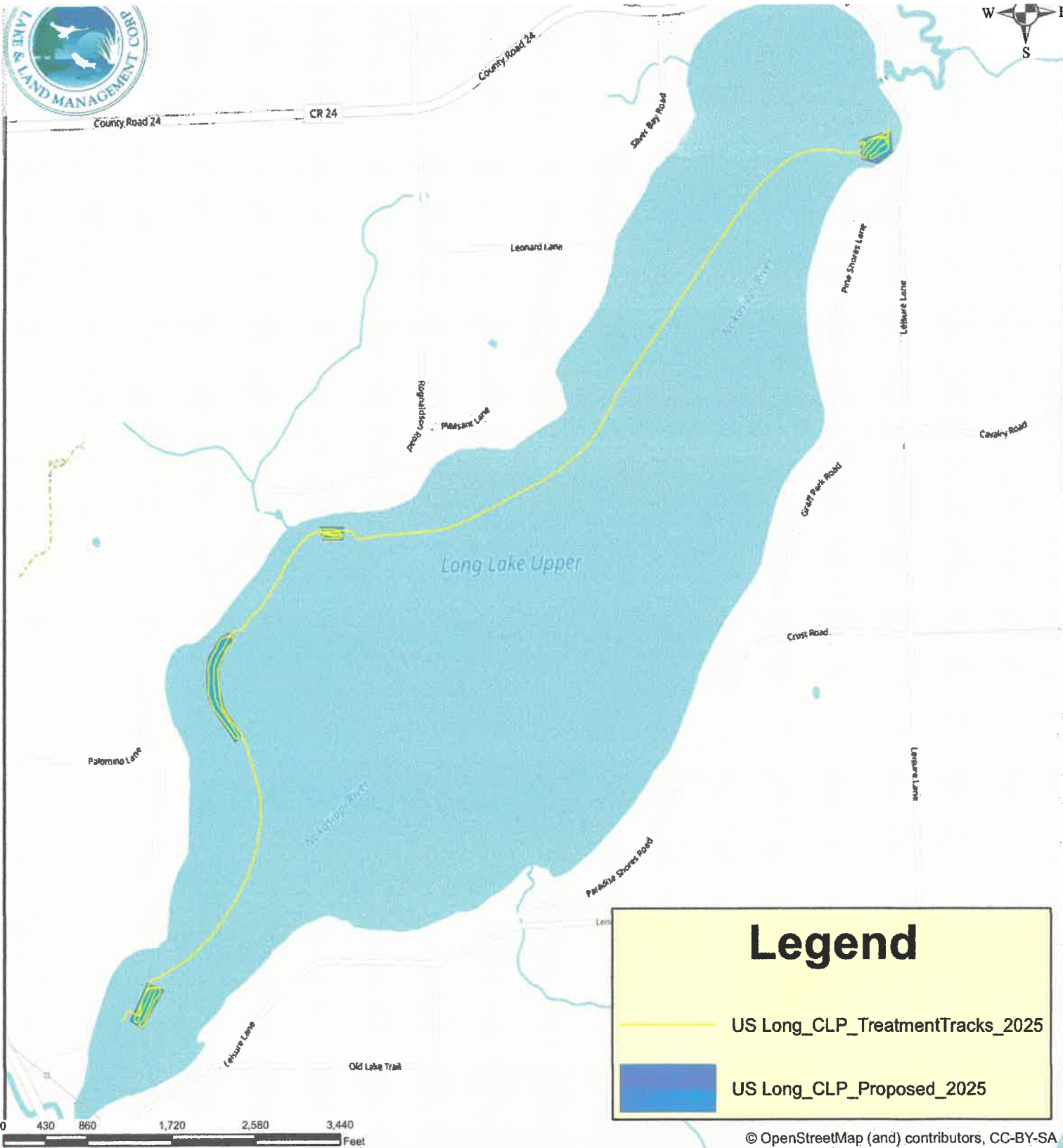

Project Name: Upper South Long, CLP Treatment 2025	Resource: Upper South Long (18009600)
County: Crow Wing	Watershed: Mississippi River - Brainerd

Metro:
1511 Main Street

Phone:(866) 687-5253

Brainerd:
2500 Business Highway 371

Pesticide Application Record
Commercial Aquatic Pest Control Application

PLM Lake and Land Management Corp.



Preserving Our Precious Natural Resources

Applicator's Company Name		Applicator's Company Address		
PLM Lake and Land Management Corp		2509 Business Hwy 371		
Phone	Fax	City	State	Zip
1-866-OUR-LAKE	(866) 527-6399	Brainerd	MN	56401

Customer's Name		Customer's Address		
Upper South Long Lake Improvement District, Ray Sickler		PO Box 201		
Phone	Fax	City	State	Zip
320 2472992		Brainerd	MN	56401

County	Lake Name or Other	DNR Permit No.	Units Treated(acres):
Crow Wing County	Upper South Long (CLP)	2025-1650	7.400
Describe Location of Application Site:			
Upper South Long Lake			
Latitude: 46.32156004603772 / Longitude: -94.02217733642495			

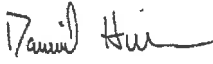
Date Of Application 5/14/2025		Time of application Started: 01:00 PM Finished: 01:35 PM		<div><u>Dimensions</u></div> <div><div>Length</div><div>()</div></div> <div><div>Width</div><div>()</div></div> <div><u>Swimmers Itch Dimensions</u></div> <div><div>Length</div><div>(ft)</div></div> <div><div>Width</div><div>(ft)</div></div>	
Avg Depth of Treatment Area 6.5 Foot		Water Temp 63			
Wind Direction SW	Wind Speed 5 mph	Air Temp 85			
Brand Name	EPA Reg No	Quantity	Rate Used		
Alligare Flumigard SC	81927-78	5.8	0.1206 Gallon per Acre Feet		

Applicator's Name	Applicator's Signature	Applicator's License Number
David Hillstrom		20139720
Jay Holland		20247607

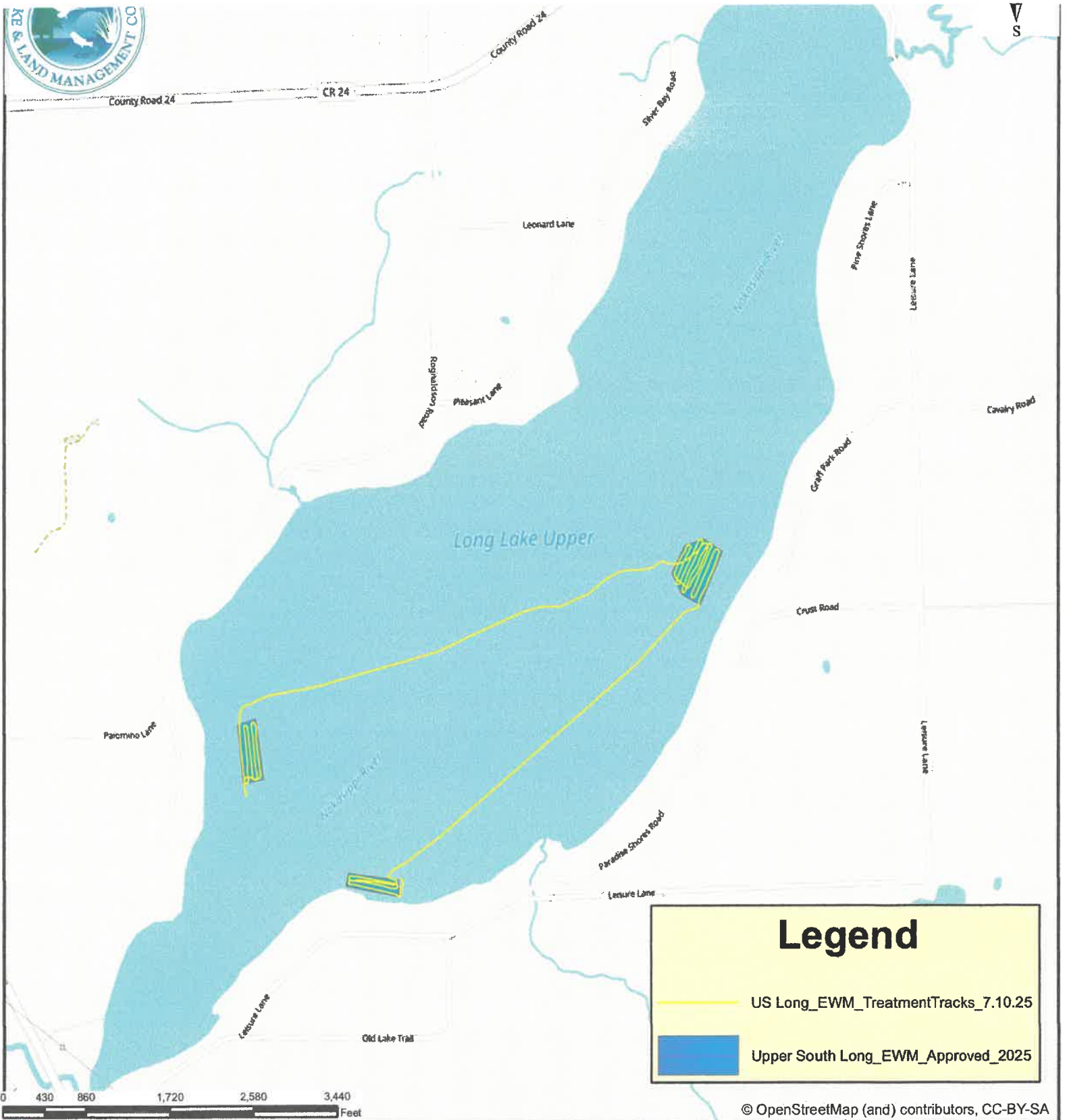

Legend

US Long_EWM_TreatmentTracks_7.10.25

Upper South Long_EWM_Approved_2025

© OpenStreetMap (and) contributors, CC-BY-SA

Project Name:
US Long, EWM Treatment 7.10.25

Resource:
Upper South Long (18009600)

County:
Crow Wing

Watershed:
Mississippi River - Brainerd

Metro:

Brainerd:

AGENDA FOR LID BOARD MEETING (2025)

THURSDAY, MAY 22ND, 7 P.M. AT Naber Residence

Call to order

Secretary's minutes from February board meeting (Ray)

Treasurer's Report (Gary)

Itemized 2024-2025 revenue and expenditures

Current balance

Old Business & Reports

- Annual Meeting is Saturday, July 26th at 10:00 A.M.
 - Board members should assemble/meet 9:00 A.M.
- Water quality testing of inlets (Al)
- Inspections, DECON, & portable toilet (Ruth)
- CWC Grant application (Ruth)
- Signage status (Steve & Al)
- County response to concerns on shoreland alteration permits (Ruth)
- One Watershed, One Plan for Mississippi River Brainerd (Connie)
- Letter/mailing to new lakeshore property owners (Ruth & Connie)

New Business & Action Items

- Board of Director Elections
 - Terms expiring: Steve B., Gary H., Chris P., Al Steiff
 - New nominee: Mary Ann Laubach
- Tax Assessment for 2026
- Proposed Budget
- Anything else?

Adjourn

2025 Delineation Surveys for Curlyleaf Pondweed & Eurasian Watermilfoil

Upper South Long Lake (# 18-0096)
Crow Wing County, MN

Surveyed June 11, 2025



Survey, Analysis, & Reporting by:

James A. Johnson – *Aquatic Ecologist, Freshwater Scientific Services, LLC*



Certified Lake Manager
www.NALMS.org

Purpose & Management Context

This late-spring survey was conducted to document the location and abundance of both curlyleaf pondweed (CLP) and Eurasian watermilfoil (EWM) growing in Upper South Long Lake (#18-0096). 2025 has been a very heavy CLP growth year in many lakes. The timing of the survey this year was optimal for capturing CLP at its peak abundance. Consequently, we were able to document moderate to dense CLP in portions of the lake where we have not seen dense growth in previous early-spring surveys. Although the timing of this survey was a bit earlier than typical for EWM surveys, the EWM we found during this survey was growing actively and starting to reach the surface at several sites. The EWM we marked was not yet at its peak density and will likely increase in density if not managed, but we believe that this survey provided an accurate early assessment of EWM in the lake. These assessments of CLP and EWM will help guide management decisions for EWM in 2025, and for CLP in 2026.

Survey Method

CLP & EWM Delineation

Freshwater Scientific Services surveyed nearshore areas of Upper South Long Lake on June 11, 2025. During this survey, we navigated a meandering search path while using a combination of surface observations, sonar readings, and rake tosses to locate and delineate any areas of CLP or EWM growth. We used a hand-held Garmin GPS unit (GPS-MAP78) to record each of the locations where we encountered CLP or EWM, and also documented water depth and growth density (density rating: 1 to 3 scale as described below). The recorded water depths and plant densities were linked to the appropriate GPS locations and then mapped using desktop GIS software.

Score	Visual	Rake
1	Light / Solitary plants	1-2 stems
2	Moderate / Scattered dense patches	3 to 9 stems
3	Dense / Uniform dense growth	10+ stems

Purpose & Management Context

This late-spring survey was conducted to document the location and abundance of both curlyleaf pondweed (CLP) and Eurasian watermilfoil (EWM) growing in Upper South Long Lake (#18-0096). 2025 has been a very heavy CLP growth year in many lakes. The timing of the survey this year was optimal for capturing CLP at its peak abundance. Consequently, we were able to document moderate to dense CLP in portions of the lake where we have not seen dense growth in previous early-spring surveys. Although the timing of this survey was a bit earlier than typical for EWM surveys, the EWM we found during this survey was growing actively and starting to reach the surface at several sites. The EWM we marked was not yet at its peak density and will likely increase in density if not managed, but we believe that this survey provided an accurate early assessment of EWM in the lake. These assessments of CLP and EWM will help guide management decisions for EWM in 2025, and for CLP in 2026.

Survey Method

CLP & EWM Delineation

Freshwater Scientific Services surveyed nearshore areas of Upper South Long Lake on June 11, 2025. During this survey, we navigated a meandering search path while using a combination of surface observations, sonar readings, and rake tosses to locate and delineate any areas of CLP or EWM growth. We used a hand-held Garmin GPS unit (GPS-MAP78) to record each of the locations where we encountered CLP or EWM, and also documented water depth and growth density (density rating; 1 to 3 scale as described below). The recorded water depths and plant densities were linked to the appropriate GPS locations and then mapped using desktop GIS software.

Score	Visual	Rake
1	Light / Solitary plants	1-2 stems
2	Moderate / Scattered dense patches	3 to 9 stems
3	Dense / Uniform dense growth	10+ stems

Upper South Long Lake (#18-0096) 2025 Curlyleaf Pondweed Delineation *(late-season survey)*

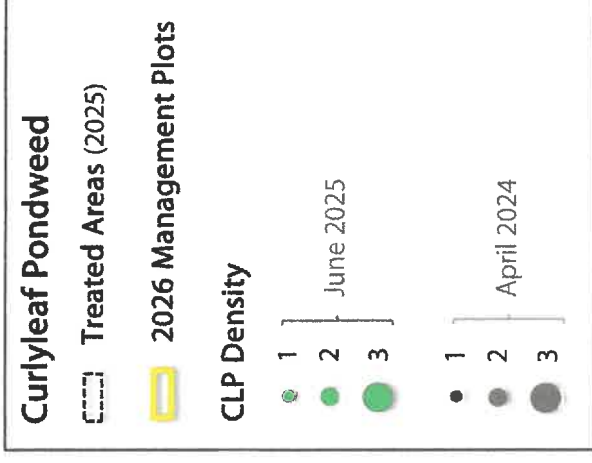
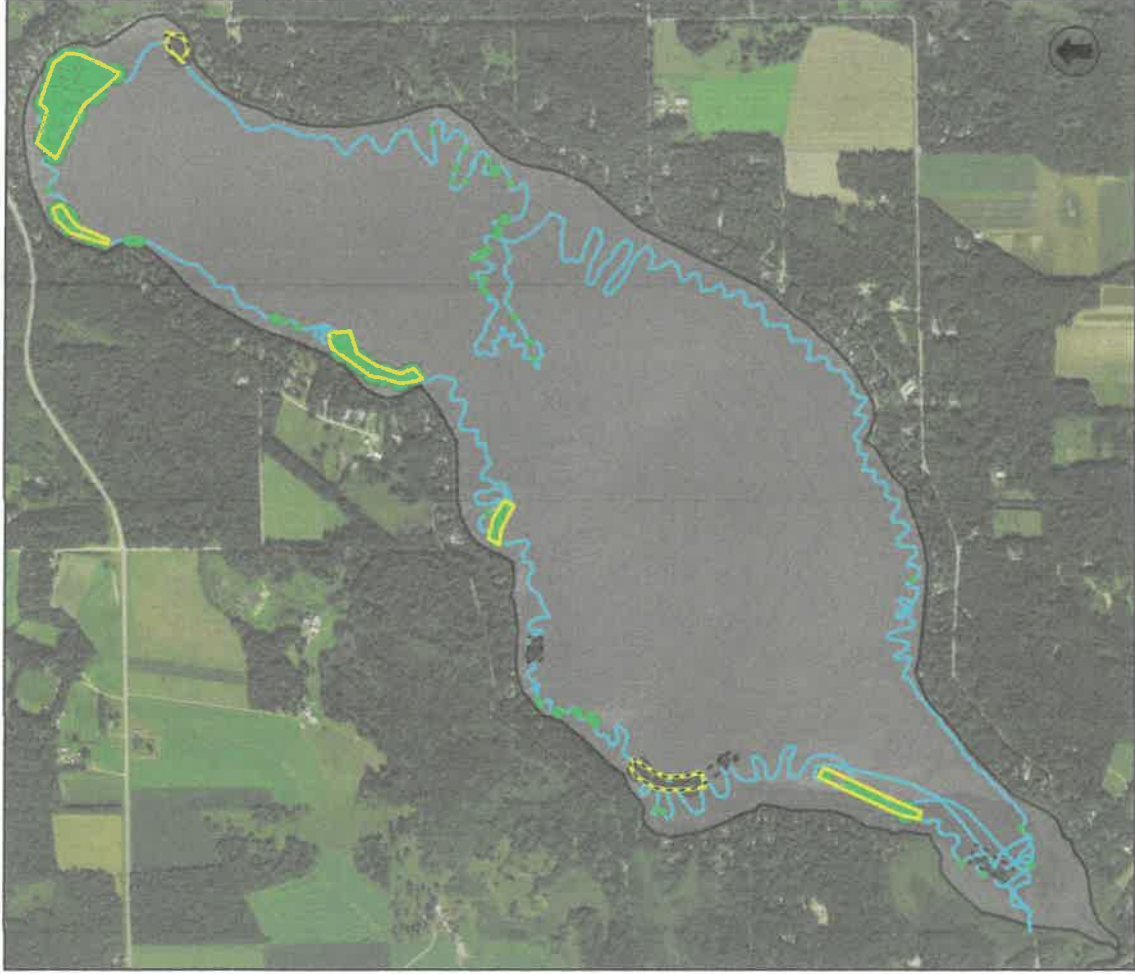

Surveyed: June 11, 2025
Methods: Visual, Sonar, Rake
Surveyor: JA Johnson
 Certified Lake Manager
www.NALMS.org

freshwater
SCIENTIFIC SERVICES
15771 Creekside Lane
Osseo, MN 55369
fxmylake.com
(651) 336-8696

Upper South Long Lake (#18-0096) 2025 Curlyleaf Pondweed Management Plots (for 2026 permit)



 2026 Management Plots

Plot	Area (acres)	Avg Depth (ft)	Avg CLP Density (1-3)
1	2.5	6.2	1.8
2	2.3	7.5	1.9
3	1.0	5.5	2.0
4	2.8	4.2	2.3
5	1.2	3.4	2.1
6	9.0	3.9	2.5
7	0.9	3.1	2.4

Total 19.7 acres

Surveyed: June 11, 2025
Methods: Visual, Rake, Sonar
Surveyor: JA Johnson
 **Certified Lake Manager**
www.NAALMS.org

15771 Creekside Lane
Osseo, MN 55369
fxmnylake.com
(651) 336-8696

Upper South Long Lake (#18-0096)
2025 Curlyleaf Pondweed Management Plots (for 2026 permit)

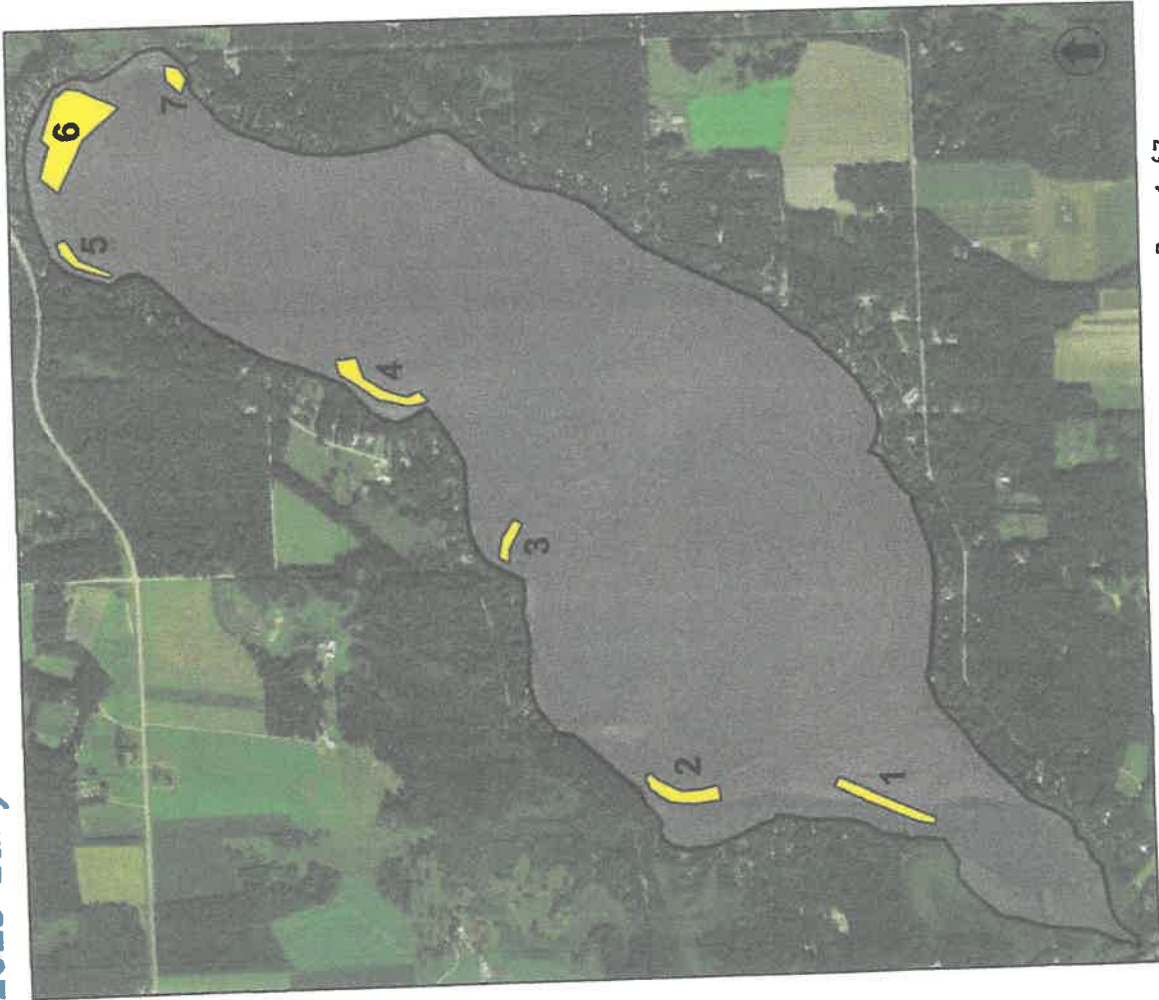

 2026 Management Plots

Plot	Area (acres)	Avg Depth (ft)	Avg CLP Density (1-3)
1	2.5	6.2	1.8
2	2.3	7.5	1.9
3	1.0	5.5	2.0
4	2.8	4.2	2.3
5	1.2	3.4	2.1
6	9.0	3.9	2.5
7	0.9	3.1	2.4

Total 19.7 acres

Surveyed: June 11, 2025
Methods: Visual, Rake, Sonar
Surveyor: JA Johnson
 Certified Lake Manager
www.NAAMS.org

 SCIENTIFIC SERVICES
15771 Creekside Lane
Osseo, MN 55369
fxm@lake.com
(651) 336-8696

Upper South Long Lake (#18-0096) 2025 Eurasian Watermilfoil Management Plots

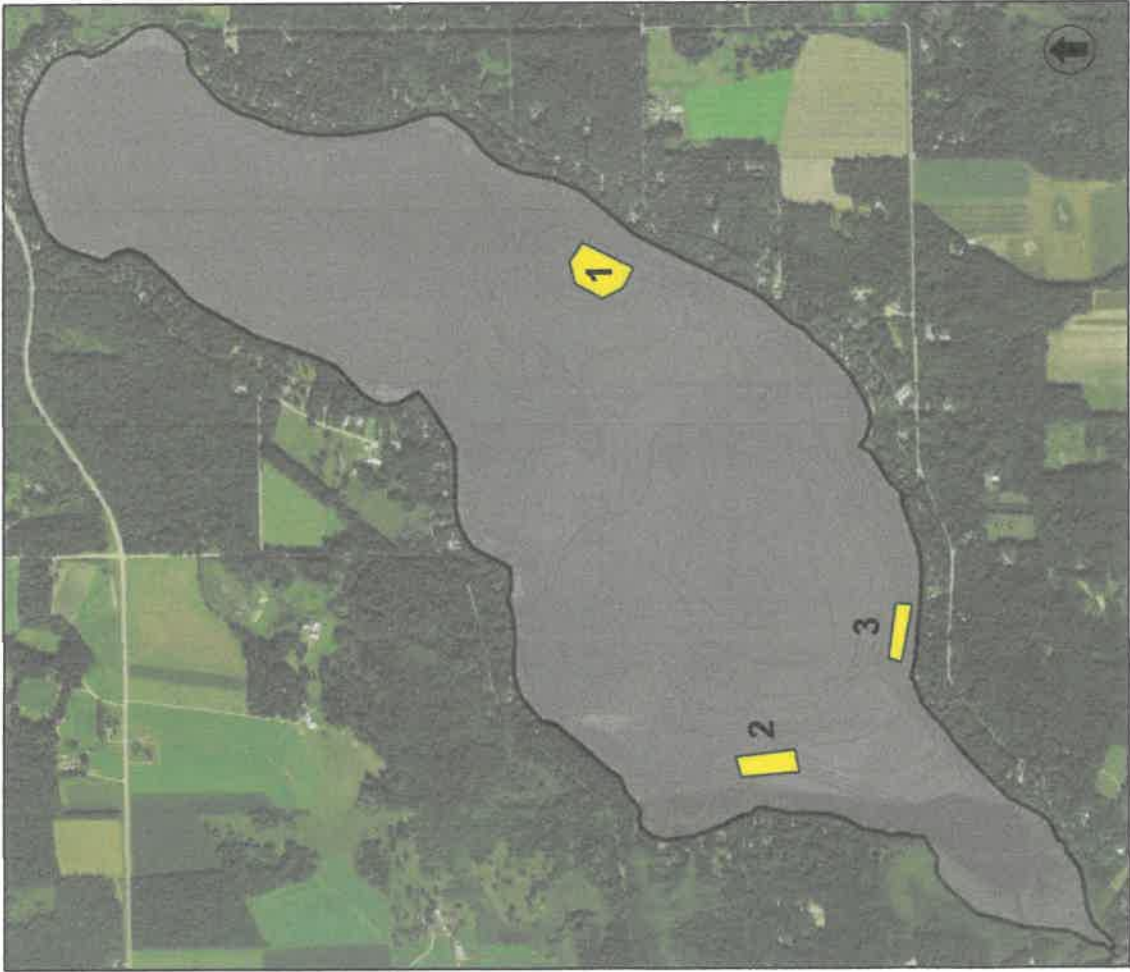

 2025 Management Plots

Plot	Area (acres)	Avg Depth (ft)	Avg EWM Density (1-3)
1	4.9	5.0	1.3
2	2.9	4.4	2.0
3	1.9	5.0	1.0

Total 9.7 acres

Management Context

Although the density of EWM in these plots was not high at the time of the survey, these areas had numerous plants that will likely increase in density over the course of the summer and produce many fragments. Consequently, we are recommending herbicide treatment in these plots. Additional areas with only a few individual EWM plants have not been marked for treatment. Hand-pulling of these individual EWM plants may be feasible (~20 sites).

Surveyed: June 11, 2025
Methods: Visual, Rake, Sonar
Surveyor: JA Johnson
 Certified Lake Manager
www.NALMS.org

15771 Creekside Lane
Osseo, MN 55369
fixmylake.com
(651) 336-8696

Upper South Long Lake (#18-0096) 2025 Eurasian Watermilfoil Delineation

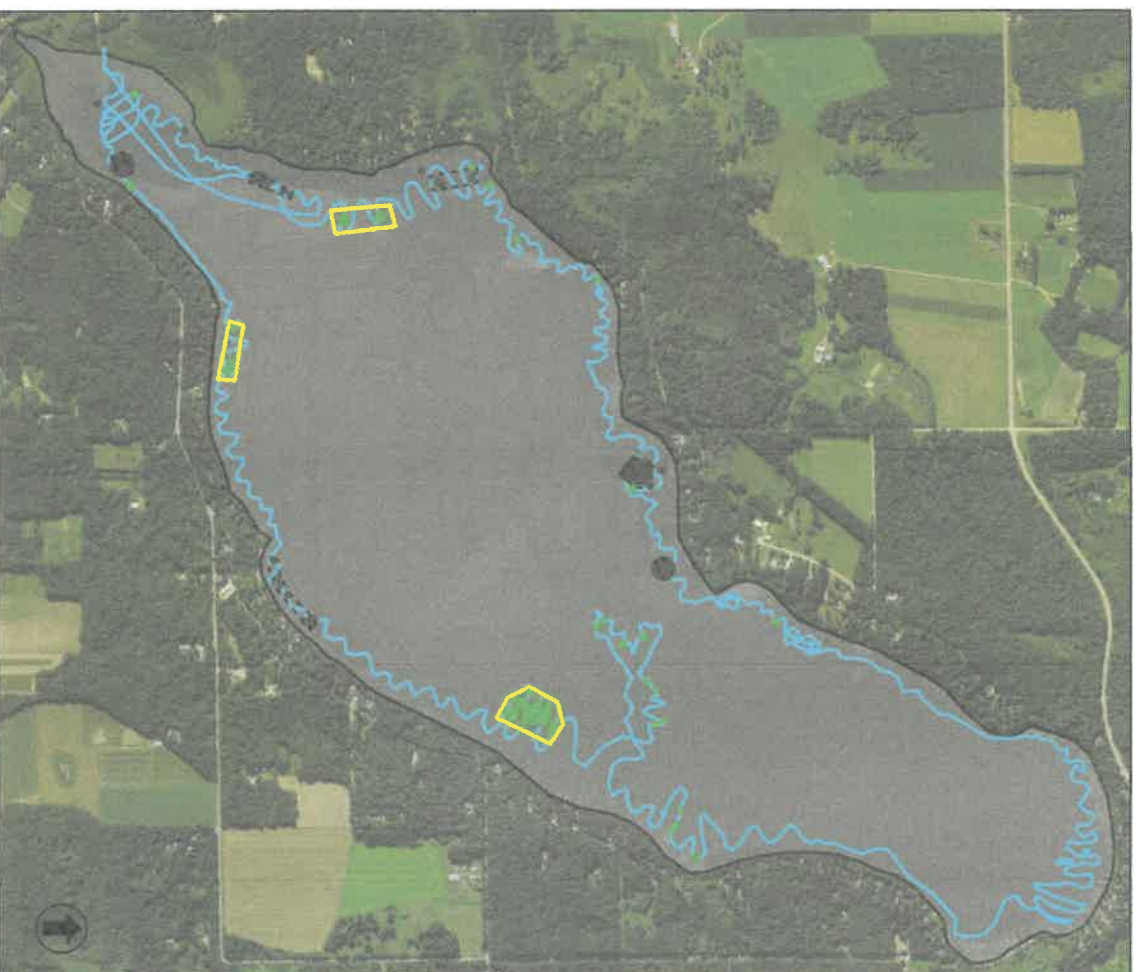

Surveyed: June 11, 2025
Methods: Visual, Sonar, Rake
Surveyor: JA Johnson
 Certified Lake Manager
www.NALMS.org

freshwater
SCIENTIFIC SERVICES
15771 Creekside Lane
Osseo, MN 55369
fixmylake.com
(651) 336-8696

Upper South Long Lake (#18-0096) 2025 Eurasian Watermilfoil Delineation

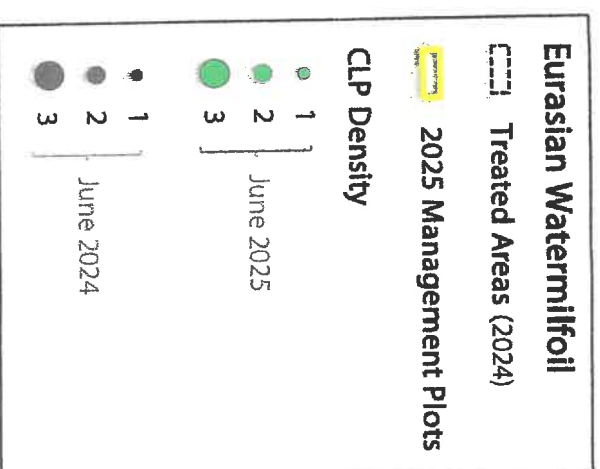
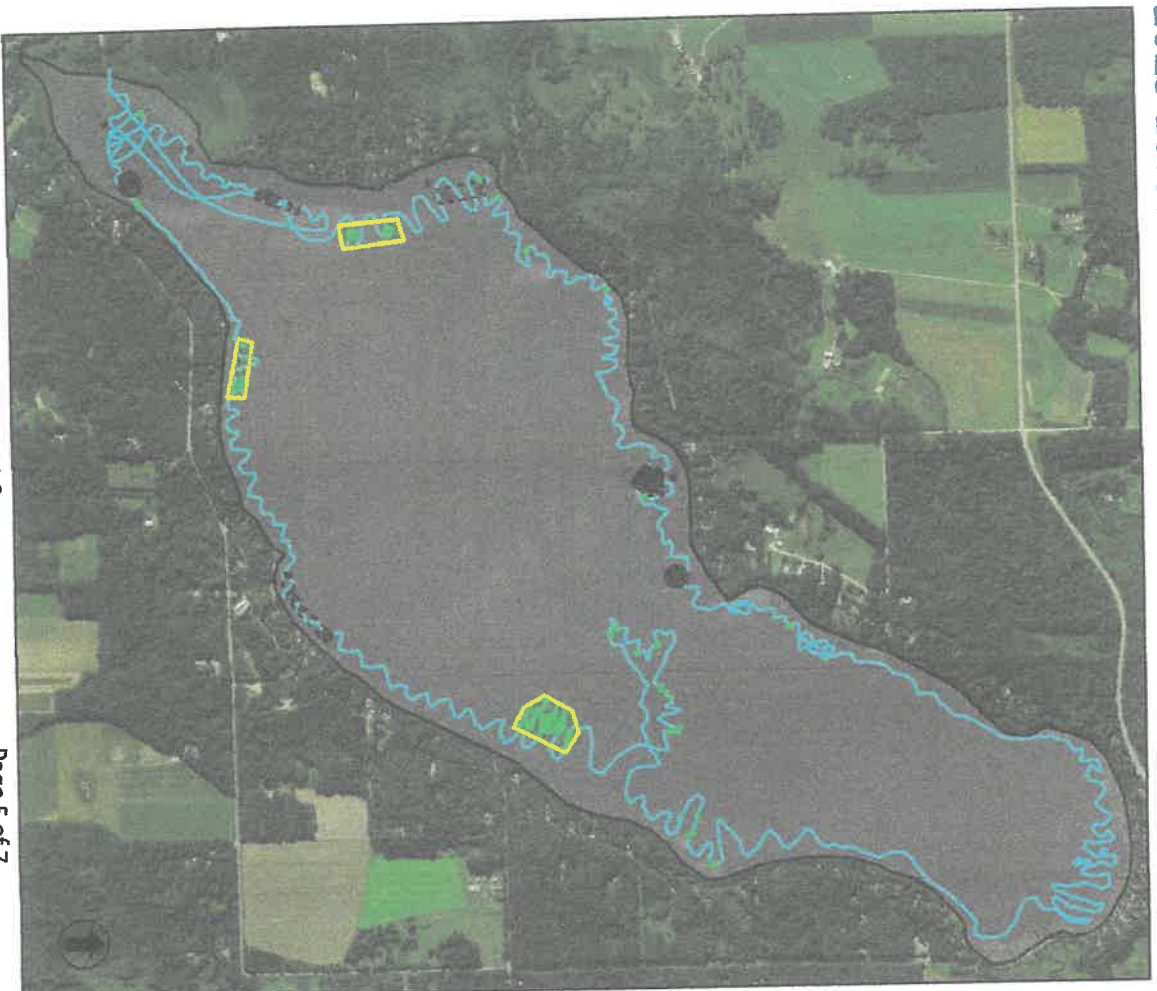

Surveyed: June 11, 2025
Methods: Visual, Sonar, Rake
Surveyor: JA Johnson
 Certified Lake Manager
www.NAALMS.org

freshwater
SCIENTIFIC SERVICES
15771 Creekside Lane
Osseo, MN 55389
fxmnylake.com
(651) 336-8696

Notice To Upper South Long Lake Property Owners:

As part of its ongoing effort to preserve and improve the water quality of Upper South Long Lake, our Lake Improvement District will again be contracting with PLM to treat aquatic invasive plants in 2025. We are required by the DNR to post notice to property owners that we will be treating identified areas of aquatic invasive species with chemical treatments. Any treatments of invasives more than 150 feet from shore are authorized by the DNR. However, if you do not want treatment within 150 feet in front of your property you must notify either myself (Ruth Naber) by email at rnabsnab@aol.com or by Facebook messenger or by email to Ray Sickler at raysickler@gmail.com. Treatment of Curlyleaf Pondweed will occur while the water temperature is between 50 & 60 degrees so if you want to deny treatment do so promptly. Treatment of Eurasian Watermilfoil usually occurs mid-summer.

Note: this notice was posted in the Chatty Loon and also on the Upper South Long Lake Facebook page (in addition to the included legal notice that was placed in the Brainerd Dispatch)

PUBLIC NOTICE

Generally, you must appeal to the local board before appealing to the county Board of Appeal and Equalization (Apr. 2, 2025)

NOTICE OF HEARING

Pursuant to Minnesota Statutes Chapter 394, and the Crow Wing County Land Use Ordinance, you are hereby notified of public hearings on a land use application before the Crow Wing County Planning Commission/Board of Adjustment on APRIL 17, 2025, beginning at 3:00PM in the Historic Court House, 3rd Floor, 326 Laurel Street, Brainerd MN 56401.

Written comments regarding the following application will be accepted via mail or email any time prior to the APRIL 17, 2025, Hearing. Any persons wishing to provide in-person Public Testimony will be allowed to do so at this Hearing. This Hearing will also be available to attend virtually via Microsoft Teams, to allow any virtual Public Testimony in addition to in-person Testimony. Comments may be submitted to Land Services, 322 Laurel St, Suite 15, Brainerd, MN 56401 or landservices@crow-wing.gov

Any persons wishing to attend and/or provide testimony for the 04-17-2025 meeting via videoconference may join via Microsoft Teams with the following link: <https://bit.ly/PC-BOA>

or call +1 218-302-1725 and enter the Conference ID: 797 394 749 # to attend and/or provide testimony via telephone.

PETITION FOR VARIANCE: MUNDSTOCK, BRIAN H & KRISTIN: DEERWOOD, MN 56444; PID#59090512; DEERWOOD TOWNSHIP, CROW WING COUNTY, MINNESOTA

PETITION FOR VARIANCE & A CONDITIONAL USE PERMIT:

HELMIN, PETER T & KELLY TRUST: 23841 N PLATTE LAKE ROAD, HILLMAN, MN 56338; PID#88320677, 88320678; ROOSEVELT TOWNSHIP, CROW WING COUNTY, MINNESOTA

PETITION FOR A CONDITIONAL USE PERMIT

LACHELT, HAROLD TRUST: 16707 STATE HIGHWAY 371; BRAINERD, MN 56401 PID#99250566, 99250565, 99250514; UNORGANIZED-1 ST ASSESSMENT, CROW WING COUNTY, MINNESOTA

PETITION FOR A LAND USE MAP AMENDMENT:

SMITH, ANTHONY A & CHERELY, S: 27410 LINDEN STREET, GARRISON, MN 56450; PID#67360502; GARRISON TOWNSHIP, CROW WING COUNTY, MINNESOTA

PETITION FOR PLATTED SUBDIVISION:

HOLZER, MARK & CAROL: 37622 COUNTY ROAD 15, PEQUOT LAKES, MN 56472; PID#72120550, 72120549; JENKINS TOWNSHIP, CROW WING COUNTY, MINNESOTA

PETERSON, LAMONT V: 5443 POINT DRIVE, PINE RIVER, MN 56474; PID#68060555, 68060554; IDEAL TOWNSHIP, CROW WING COUNTY, MINNESOTA

SNOOK, BENJAMIN R & SARAH M: 10425 COUNTY ROAD 127, NISSWA MN 56468; PID#73340502, 73340682; LAKE EDWARD TOWNSHIP, CROW WING COUNTY, MINNESOTA

PUBLIC NOTICE

CROW WING COUNTY PLANNING COMMISSION AND BOARD OF ADJUSTMENT (Apr. 2, 2025)

NOTICE

Gull Chain of Lakes Association
P.O. Box 102
Nisswa, MN 56468

The Gull Chain of Lakes Association (GCOLA hereafter) has contracted to treat Curly Leaf Pondweed, an Aquatic Invasive Species in Lake Margaret in 2025.

The Minnesota Department of Natural Resources has granted to GCOLA a waiver of the requirement that the association obtain the signatures of approval of owners of lake-shore property. Instead, GCOLA will notify property owners of the treatment through alternate forms. This notice is one form that GCOLA is using to notify property owners. Other forms include but are not limited to notification on the GCOLA website, www.gcola.org

With regard to the treatment for this year, 2025:

1. The proposed date for treatment: April 7, 2025 through June 15, 2025

2. The target species for the treatment: Curly Leaf Pondweed

3. The method of control or product being used: EPA and MDA registered aquatic herbicides such as but not limited to: Endothall, Flumioxazin, diquat dibromide

4. How landowners may request that control not occur adjacent to the landowner's property: If you desire that the treatment of Curly Leaf Pondweed not occur adjacent to your property, please notify the Gull Chain of Lakes Association immediately at the following address and email address below:

P.O. Box 102
Nisswa, MN 56468
jolo@gcola.org
(Apr. 2, 2025)

NOTICE

Upper South Long Lake Improvement District
P.O. Box 201
Brainerd, MN 56401

The Upper South Long Lake Improvement District (USLLID hereafter) has contracted to treat Curly Leaf Pondweed and Eurasian Water Milfoil, Aquatic Invasive Species in Upper South Long Lake in 2025.

The Minnesota Department of Natural Resources has granted to the USLLID a waiver of the requirement that the improvement district obtains the signatures of approval of owners of lakeshore property. Instead, the USLLID will notify property owners of the treatment through alternate forms. This notice is one form that the USLLID is using to notify property owners. Other forms include but are not limited to notification on the USLLID member email list and Upper South Long Lake Improvement Association website.

With regard to the treatment for this year, 2025:

1. The proposed date for treatment: April 5, 2025 through October 31,

PUBLIC NOTICE

2025

2. The target species for the treatment: Curly Leaf Pondweed, Eurasian Water Milfoil

3. The method of control or product being used: EPA and MDA registered aquatic herbicides, such as but not limited to: Endothall, Diquat dibromide, Flumioxazin, Florypyrauxifen-benzyl

4. How landowners may request that control not occur adjacent to the landowner's property: If you desire that the treatment of Curly Leaf Pondweed or Eurasian Water Milfoil not occur adjacent to your property, please notify the USLLID immediately at the following address and email address below:

P.O. Box 201
Brainerd, MN 56401
raysickler@gmail.com
(Apr. 2, 2025)

NOTICE

Grave Lake Association
920 Elk Lane NW
Elk River, MN 55330

The Grave Lake Association has contracted to treat Curly Leaf Pondweed, an Aquatic Invasive Species in Grave Lake in 2025.

The Minnesota Department of Natural Resources has granted to the Grave Lake Association a waiver of the requirement that the Association obtain the signatures of approval of owners of lakeshore property. Instead, the Grave Lake Association will notify property owners of the treatment through alternate forms. This notice is one form that the Grave Lake Association is using to notify property owners. Other forms may include but are not limited to notification through the association's mailing list, website, annual newsletter and or meeting.

With regard to the treatment for this year, 2025:

1. The proposed date for treatment: April 7, 2025 through June 15, 2025

2. The target species for the treatment: Curly Leaf Pondweed

3. The method of control or product being used: EPA and MDA registered aquatic herbicides, such as but not limited to: Diquat Dibromide, Flumioxazin.

4. How landowners may request that control not occur adjacent to the landowner's property: If you desire that the treatment of Curly Leaf Pondweed not occur adjacent to your property, please notify the Grave Lake Association immediately at the following address and email address below:

Grave Lake Association
920 Elk Lane NW
Elk River, MN 55330
jon@getfreshpaint.biz
(Apr. 2, 2025)

Pesticide Application Record
Commercial Aquatic Pest Control Application

PLM Lake and Land Management Corp.

Preserving Our Precious Natural Resources

Applicator's Company Name		Applicator's Company Address		
PLM Lake and Land Management Corp		2509 Business Hwy 371		
Phone	Fax	City	State	Zip
1-866-OUR-LAKE	(866) 527-6399	Brainerd	MN	56401

Customer's Name		Customer's Address		
Upper South Long Lake Improvement District, Ray Sickler		PO Box 201		
Phone	Fax	City	State	Zip
320 2472992		Brainerd	MN	56401

County Crow Wing County	Lake Name or Other Upper South Long (EWM)	DNR Permit No. 2019-2135	Units Treated(acres): 9.700
Describe Location of Application Site:			
Upper South Long Lake Latitude: 46.31000009131983 / Longitude: -94.0378843511474			

Date Of Application 7/10/2025		Time of application Started: 10:15 AM Finished: 10:50 AM		<u>Dimensions</u> Length Width () () <u>Swimmers Itch Dimensions</u> Length Width (ft) (ft)
Avg Depth of Treatment Area 4.8 Foot		Water Temp 79		
Wind Direction SE	Wind Speed 3 mph	Air Temp 70		
Brand Name	EPA Reg No	Quantity	Rate Used	
ProcellaCOR EC 2x100	67690-80	665.7	14.2977 Ounces per Acre Feet	

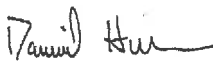
Applicator's Name	Applicator's Signature	Applicator's License Number
David Hillstrom		20139720

PROPOSAL (March 22, 2025)

1 PROJECT

2025 Combined Curlyleaf Pondweed & Eurasian Watermilfoil Delineation Survey

Upper South Long Lake

2 REQUESTED SERVICES

1 – Late-Spring CLP+EWM Delineation Survey (plots + shoreline)

Combined CLP+EWM Delineation Survey

This survey will be conducted in the late-spring around the time of peak CLP abundance to document areas of CLP or EWM. This will include intensive searches in all of the areas where we have found CLP or EWM in the past, plus a rapid shoreline search in areas where we have not found either in the past (see map below). During this survey, we will use a combination of surface observations, rake tosses, and sonar readings to locate and map areas of CLP or EWM within the designated search areas. Following the survey, I will use desktop GIS to map the location and density of CLP/EWM, propose treatment plots, and provide calculations of the area and depth for each proposed plot.

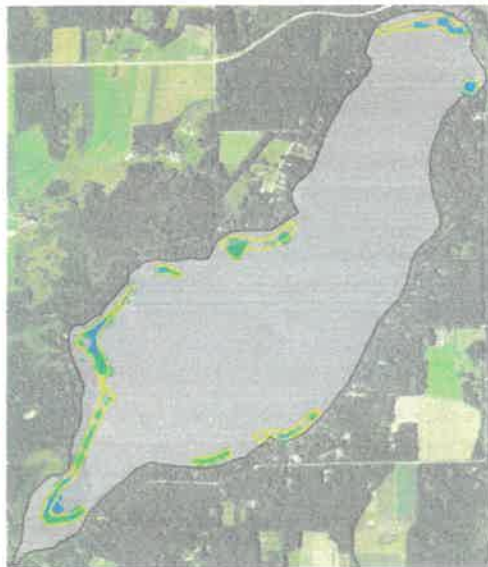

Map of proposed survey plots for 2025 CLP+EWM survey, along with past locations for CLP (blue dots) and EWM (green dots). The 2025 survey would also include a rapid shoreline search of the remaining areas not included in the designated plots.

3 DELIVERABLES

Freshwater will provide the following items to you after completing the proposed services:

Item	Delivery Deadline
1 – Combined CLP+EWM Delineation Report	2 weeks after survey

4 PRICE QUOTE

The following pricing for the proposed services will be honored through December 31, 2025.

Item	Price
1 – CLP+EWM Delineation Survey (plots + shoreline)	\$ 2,050



SERVICES AGREEMENT

1	AGREEMENT This agreement is for services to be provided to Upper South Long Lake Improvement Association ("Client") by Freshwater Scientific Services, LLC ("Freshwater"). This agreement starts when signed by both Freshwater and Client, and ends on December 31, 2025. However, it may be ended at an earlier date by either Freshwater or Client with 30-days written notice. If ended early, Client agrees to pay Freshwater for all costs associated with completed services, and Freshwater agrees to provide Client with all of the materials or data already collected.
2	SERVICES Freshwater will provide the following services to Client (see the attached proposal dated 3/22/2025 for a full description): 1 – CLP+EWM Delineation Survey (plots+ shoreline) Freshwater reserves the right to subcontract portions of this work as needed to meet delivery deadlines.
3	DELIVERABLES Freshwater will provide the following items to Client within 2 weeks of completing the survey. 1 – CLP+EWM Delineation Report
4	PAYMENT Freshwater will invoice Client as follows upon delivery of each item listed: 1 – CLP+EWM Delin Report \$ 2,050 Client agrees to pay Freshwater within 30 days of being invoiced (due date will be explicitly stated on invoices). If Freshwater has not received full payment after the indicated due date, Client may be charged a late fee of 1.5% of the invoiced amount for each month that it is left unpaid.
5	INSURANCE Freshwater carries the following insurance (certificate available upon request): General Liability Aggregate \$4,000,000 Personal/Advertising Injury \$2,000,000 Watercraft Liability \$ 300,000 Workers Comp Ins \$ 100,000

6

COMMUNICATION

All required communication between **Client** and **Freshwater** will use the following contacts:

Upper South Long Lake Improvement Association

Contact: Ruth Naber

Phone: please provide 218-764-3423 (landline)

Email: rnabsnab@aol.com

218-838-1430 (cell)

Freshwater Scientific Services, LLC

Contact: James A. Johnson

15771 Creekside Lane

Osseo, MN 55369

Phone: (651) 336-8696

Email: james@freshwatersci.com

Any communication regarding changes to this agreement must be explicitly stated in writing and signed by both parties to be effective (or emailed with explicit written statements of acceptance by both parties).

7

ACCEPTANCE

I have read this entire agreement and understand its meaning and requirements. I am a representative of the **Upper South Long Lake Improvement Association** with the legal authority to enter into this agreement on its behalf, and I willfully accept the terms of this agreement.

Ruth Naber 4/4/2025 President USLL LID
Signature Date Title/Position

Ruth Naber
Name (printed)

I have read this entire agreement and understand its meaning and requirements. I am a representative of **Freshwater Scientific Services, LLC** with the legal authority to enter into this agreement on its behalf, and I willfully accept the terms of this agreement.

[Signature] 3/22/2025 Aquatic Ecologist
Signature Date Title/Position

James A. Johnson
Name (printed)

Location

Crow Wing County, Minnesota

Notice Text**NOTICE**

Upper South Long Lake Improvement District

P.O. Box 201

Brainerd, MN 56401

The Upper South Long Lake Improvement District (USLLID hereafter) has contracted

to treat Curly Leaf Pondweed and Eurasian Water Milfoil, Aquatic Invasive Species in Upper South Long Lake in 2025.

The Minnesota Department of Natural Resources has granted to the USLLID a waiver

of the requirement that the improvement district obtains the signatures of approval of owners of lakeshore property. Instead, the USLLID will notify property owners of the treatment through alternate forms. This notice is one form that the USLLID is using to notify property owners. Other forms include but are not limited to notification on the USLLID member email list and Upper South Long Lake Improvement Association website.

With regard to the treatment for this year, 2025:

1. The proposed date for treatment: April 5, 2025 through October 31, 2025
2. The target species for the treatment: Curly Leaf Pondweed, Eurasian Water Milfoil
3. The method of control or product being used: EPA and MDA registered aquatic herbicides, such as but not limited to, Endothall, Diquat dibromide, Flumioxazin, Florpyrauxifen-benzyl
4. How landowners may request that control not occur adjacent to the landowner's

property: If you desire that the treatment of Curly Leaf Pondweed or Eurasian Water Milfoil not occur adjacent to your property, please notify the USLLID immediately at the following address and email address below:

P.O. Box 201

Brainerd, MN 56401

raysickler@gmail.com

(Apr. 2, 2025)

<https://brainerddispatch.column.us?activeNotice=jaQNWUnuBe1fFyDvND2c-0>

Application for Grant Funding – CWC AIS Program Grant Reimbursement

Lake Association/ LID Name: Upper South Long Lake LID

Lake Name(s): Upper South Long Lake

Applicant Name: Upper South Long Lake LID
(To whom the reimbursement will be made out to)

Mailing Address: P.O. Box 201, Brainerd MN 56401

(Where reimbursement will be mailed)

Email Address: rnabsnab@aol.com

Phone Number: 218-764-3423 (landline)

Application Category(ies) and Amount (s): [A bulk application may be submitted for multiple categories at one time. Proper receipts for each category must be submitted at time of reimbursement request]

5) Prevention

a. Eurasian Watermilfoil Prevention. \$ _____.

6) Treatment

a. Eurasian Watermilfoil Treatment. \$ 3500⁰⁰.

b. Starry Stonewort Treatment \$ _____.

7) Early Detection

a. Starry Stonewort Sampling. \$ 200⁰⁰.

b. Zebra Mussel Veliger & Spiny Water Flea Sampling & Testing. \$ 50⁰⁰.

8) Outreach

a. Publication. \$ _____.

Total Grant Funding Requested: \$ 3750⁰⁰.

With submission of this application, I, the applicant, agree that this application is complete and true to the best of my knowledge.

Signature of Applicant: Ruth Naber Pres. USLL LID

Printed Name: Ruth Naber

Date: 5/15/2025

LID BOARD OF DIRECTORS CONTACT INFORMATION 2024-2025

Ruth Naber, President
10741 Graff Park Rd.
Brainerd, MN 56401
rnabsnab@aol.com
218-764-3423 (landline)
218-838-1430 (cell)

Steve Bardolph, Vice-President
11077 Leisure Ln.
Brainerd, MN 56401
quetico04@gmail.com
218-764-2777 (landline)
218-831-3232 (cell)

Gary Hopping, Treasurer
11121 Pine Shores Ln.
Brainerd, MN 56401
gjhopping@gmail.com
218-764-2508 (landline)
218-251-7753 (cell)

Connie Theien, Secretary
4929 Elliot Ave. S.
Minneapolis, MN 55417
conniethien@icloud.com
612-615-4165

Bill Kronstedt
11502 Silver Bay Road
Brainerd, MN 56401
biszwat@gmail.com
218-821-1066

Ray Sickler
16326 Palomino Ln.
Brainerd, MN 56401
raysickler@gmail.com
320-247-2992

Chris Psotka
4929 Elliot Ave. S.
Minneapolis, MN 55417
chris.psotka@cedes.com
612-413-9666

Al Steiff
11065 Leisure Ln.
Brainerd, MN 56401
uslong@brainerd.net
218-764-2917 (landline)
218-820-5480 (cell)

Mary Ann Laubach
11171 Pine Shores Ln.
Brainerd, MN 56401
mrs.laubach@gmail.com
612-247-2708

USLL LID 2024-2025	DATES	RESPONSIBLE PERSON(S)	DESCRIPTION
LID Annual Meeting	July 26th	Ruth Naber & Connie Theien	Schedule at Paradise Resort; Notices to Agencies & Brainerd Dispatch 2 weeks prior
Finances		Gary Hopping	Pay Bills, Secure Insurance, Prepare and Monitor Budget; Email printout to board members monthly May through October
Meeting Minutes		Connie Theien	Take Meeting Minutes; Disseminate them to Board and Post to Website
Chemical Treatment of AIS & Follow -up	Spring and Summer	Ray Sickler	Arrange Pre-assessments, Treatments, and Post-Assessment; Remove treatment markers one week following treatment
Buoys	Spring and Summer	Gary Hopping & Todd Laubach	Placement of buoys including removal & storage
Grants		Ruth Naber	Research Grant Opportunities and Submit Grant Applications
By-Law Changes	By June 26th	LID Board	Mail proposed changes to membership one month prior to Annual Meeting
Chemical Testing at Inlets &Outlet	Possibly three times	Al Steiff	Collect, Submit and Analyze Water Samples; Prepare summary for Annual Report & Website
Membership Verification	Due November 30, 2025	Bill Kronstedt & Ruth Naber	Verify Property Owners for LID Tax using spreadsheet provided by county staff
Annual Report	Due November 1, 2025	Chris Psotka	Prepare and Submit Annual Report
Board of Director Nominees	Spring and Summer	Ruth Naber	Place request in Chatty Loon (spring & fall); post on USLLIA mass email; post on USLL Facebook page
Annual Meeting Mailing	By June 26th, 2025	Ruth Naber	BOD Ballot; Proposed Annual Budget; Proposed By-law Changes (if any)
Educational Mailings	Throughout Year	Connie Theien	Provide a welcoming letter/packet to new owners including brochures, etc showing best practices & regulations on shorelines & buffers
Monthly water testing	May through September	Dan Martonik	Collect and Submit mid-lake samples to RMB labs
Spiney Waterflea testing	June/July	Chuck Yancey and Jeff Gans	Collect and submit samples to RMB labs
Inspections at Public Access	May through September	Terry Lahti & Blaine Hakamaki	Monitor schedule and communicate with county staff
Shoreline Buffers	Summer	Gary Hopping & Todd Laubach	Assess the status of lake property's buffers; Recommend a plan to address problem areas
Dog Waste Station	April to October	Dan Martonik and John Theilen	Place, Monitor/Empty, Remove, and Store Dog Poop Station
Portable Toilet at Public Access	May through September	USLLIA Board member TBD	Arrange for set-up for AIS inspectors and removal following removal of public dock
Crow Wing County Liason		Ruth Naber	Single point of contact, Review communicaitons, Report back to BOD's for appropriate actions
Starry Stonewort search	Monthly beginning in July	Jeff Gans	Using rake, search two sites and report to county
Educational Signage	Complete by summer	Steve Bardolph & Al Steiff	Place final signs at the accesses to Rognaldson & Palomino
Website Updates		Connie Theien & Ruth Naber	Determine if LID member can directly update the LID material on the USLLIA website; update
Facebook postings	as needed	LID board members	Post relevant information, updates, etc. to USLL Facebook page and/or comment on concerns expressed

Parcel #	Owner	Assessed	2023 Certification	County Notes	2024 Certification	LID Notes
76050516	ADAMIETZ, TAMMY R TRUST	Y	150		150	
76080530	AHLGREN, DAVID L & SABINE	Y	150		150	
76180553	AMUNDSON, GRAYDON M	Y	150		150	
76080534	ANDERSON, RACHEL	Y	150		150	
76050522	ARCHIBALD, JAMES L & ANNE M	Y	150		150	
76050604	ATTERBERRY, CAMERON C & DEBORAH J	Y	150		150	
76050582	AXTELL, ELAINE KATHRYN	Y	150		150	
76080508	BAIER FAMILY TRUST	Y	150		150	
76050563	BAIRD, RODGER W	NO1	0		0	
76050564	BAIRD, RODGER W	Y	150		150	
76050579	BARDOLPH, STEVEN DR & KATHRYN	Y	150		150	
76080603	BC SQUARED LLC	Y	150		150	
76180561	BECKEL, KENNETH J & CHRISTINE H	Y	150		150	
76180551	BELL, LISA ANNE	Y	150		150	
76050523	BIEGANER, JAMES A & JOAN M	Y	150		150	
76180564	BIRKHOLTZ, PAMELA	Y	150		150	
76070508	BISANZ, CHARLES F JR	NO1	0		0	
76070509	BISANZ, CHARLES F JR	Y	150		150	
76070595	BISANZ, JOHN N	NO1	0		0	
76070596	BISANZ, JOHN N	Y	150		150	
76070594	BISANZ, MICHAEL P	NO1	0		0	
76070597	BISANZ, MICHAEL P	NO1	0		0	
76070598	BISANZ, MICHAEL P	Y	150		150	
76070504	BISANZ, MICHAEL P & JEANNE 1/2 INT	Y	150		150	
76070599	BISANZ, MICHAEL P & JEANNE 1/2 INT	NO1	0		0	
76070600	BISANZ, MICHAEL P & JEANNE 1/2 INT	NO1	0		0	
76050552	BITTER, JAMES E & ROSANNE M	Y	150		150	
76180541	BLOOM, DONNA M TRUST	Y	150		150	
76180542	BLOOM, HOWARD W TRUSTEE OF HOWARD	Y	150		150	
76080507	BOLAN, ROGER L & JUDY L	Y	150		150	
76180559	BOUGHTON, NOVA L & STEPHEN L	Y	150		150	
76080572	BRIDEN, BEVERLY A CARLSON- &	NO1	0		0	
76080573	BRIDEN, BEVERLY A CARLSON- &	Y	150		150	
76050506	BRUINSMA, KENT & ELIZABETH	Y	150		150	
76050549	BRUMBAUGH, CALVIN J & DEBORAH R	Y	150		150	
76050555	BRUMBAUGH, KEITH DOUGLAS & PAULA M	Y	150		150	
76050606	BUETTNER, GERALD JR & FRANCINE TRST	Y	150		150	
76080524	BUILT ON THE ROCK INVESTMENTS LLC	Y	150		150	
76070513	CAGLE, FARRIS O &	NO1	0		0	
76070514	CAGLE, FARRIS O &	NO1	0		0	
76070515	CAGLE, FARRIS O &	Y	150		150	
76080623	CALDER, MICHAEL T & JANICE F JOINT	Y	150		150	
76070567	CARDLE, JAMES G TRUST	Y	150		150	
76080591	CARLSON, MELODIE L & DAVID J	Y	150		150	
76050573	CARTER, HELEN S & DANIEL J	Y	150		150	
76080531	CAVANAUGH, JOHN P	Y	150		150	
76070526	CHLEBECK, JO ELLYN & LAWRENCE S	NO1	0		0	
76070527	CHLEBECK, JO ELLYN & LAWRENCE S	Y	150		150	
76070557	CHRISTENSEN, BARBARA R REV TRUST	Y	150		150	
76180545	CRAMER, JOEL THOMAS	Y	150		150	
76070559	CUPKIE, TODD MITCHEL	Y	150	Sale	150	
76080525	DAHLEN, DWIGHT W	Y	150		150	
76080611	DAHLMAN, KEVIN R & SHEILA	Y	150		150	
76050546	DALLMAN, JEFFREY M & WENDY M	NO1	0		0	
76050558	DALLMAN, JEFFREY M & WENDY M	Y	150		150	
76070562	DAMMEN, DANIEL J & DARLA J	Y	150		150	
76050500	DANNER, MARGARET E REV TRUST AGR	NO1	0		0	
76050577	DANNER, MARGARET E REV TRUST AGR	Y	150		150	
76070556	DANZL, PER & SUSAN	Y	150		150	
76070563	DAUMANN, LAURA M	Y	150		150	
76180568	DAVIDSON, JANE E	Y	150		150	
76080565	DEVRIES, GORDON	NO1	0		0	
76080566	DEVRIES, GORDON	Y	150		150	
76050513	DRESHAR, SANDRA L REVOCABLE TRUST	NO1	0		0	
76050514	DRESHAR, SANDRA L REVOCABLE TRUST	Y	150		150	
76080587	DRESSEN, JEREMY S & ANNA M	NO1	0		0	
76080588	DRESSEN, JEREMY S & ANNA M	Y	150		150	
76080604	DYBVIK, BRUCE C & JOAN E TRUST	Y	150		150	
76180504	EAGLE PROPERTY MANAGEMENT LLC	NO1	0		0	
76180612	EAGLE PROPERTY MANAGEMENT LLC	Y	150		150	
76070573	ELLEDGE, MARIA & MARLIN FUGLIE	Y	150		150	
76180543	ENGBERG, MICHAEL D & DENISE G (1/2)	Y	150		150	
76050518	ENGHOLM, GARY S & BETTY	Y	150		150	
76080610	ENGLISH, ANDREW H & JODIE S FAMILY TRUST	Y	150	Sale	150	
76080532	ERICKSON, KATHY	Y	150		150	
76180552	FABIAN, PAUL J TRUST (1/2 INT) &	Y	150		150	
76070507	FAIRBAIRN, SCOTT J & ANN B LIV TRUST	Y	150		150	
76080583	FANGMEIER, STEVEN & NANCY TRUST	Y	150		150	
76070589	FEENEY, LEO F & JEANNE	NO1	0		0	
76070590	FEENEY, LEO F & JEANNE	NO1	0		0	
76070591	FEENEY, LEO F & JEANNE	NO1	0		0	
76070592	FEENEY, LEO F & JEANNE	NO1	0		0	
76070593	FEENEY, LEO F & JEANNE	Y	150		150	
76050571	FIERO, TERRY L & CAROLYN S	Y	150		150	
76050608	FINCH, MICHAEL J SR	Y	150		150	

76050561	FISCHER FAMILY TRUST	Y	150	Sale	150
76070552	FISHER, DAVID F REV TRUST AGR	Y	150		150
76080584	FJELDSTAD, EILEEN J TRUST	Y	150	Sale	150
76050576	FOSS, MARY J TRUST	NO1	0		0
76050600	FOSS, MARY J TRUST	Y	150		150
76080561	GANS LIVING TRUST (THE)	NO1	0	Sale	0
76080562	GANS LIVING TRUST (THE)	Y	150	Sale	150
76080563	GANS LIVING TRUST DTD 12/22/2016 &	NO1	0		0
76080564	GANS LIVING TRUST DTD 12/22/2016 &	Y	150		150
76070517	GLEASON, KAREN L	Y	150		150
76080597	GOBLE, ROBERT W & CINDY K	Y	150		150
76050581	GOETZ, RICHARD C LIVING TRUST	Y	150		150
76050602	GRAPP, MARCIA A	Y	150		150
76070523	GRIFFIN, JEFFREY F & PATRICIA A	NO1	0		0
76070524	GRIFFIN, JEFFREY F & PATRICIA A	Y	150		150
76050533	GUSSE, ALLAN D & AMANDA	Y	150		150
76080581	HAKOMAKI, BLAINE & MARY BETH	Y	150		150
76080600	HANDAHL, LAYTON & ANNE	NO1	0		0
76080620	HANDAHL, LAYTON & ANNE	Y	150		150
76180522	HANSEN, KENDELL W & TAMMY J	Y	150		150
76080590	HANSON, TOM LEE & PENNY V	Y	150		150
76050531	HAUCK, VICTOR E & MARIE G TRUST AGR	Y	150		150
76070510	HAVLIK, SCOTT C TRUST (1/2) &	Y	150		150
76050532	HAYES, PAUL A & MARILYN J	Y	150	Sale	150
76050568	HEINLEIN, MARK L & SUSAN A	Y	150		150
76080609	HELTAMES, RONALD J & ANGELA J	Y	150		150
76180560	HENNESSY, JOANNE L &	Y	150	Sale	150
76080569	HERGES, RANDY A & BETTY J	Y	150		150
76070511	HERZOG, DANIEL R & LAURA A	NO1	0		0
76070512	HERZOG, DANIEL R & LAURA A	Y	150		150
76080613	HERZOG, THOMAS L & LINDA C	Y	150		150
76080625	HERZOG, THOMAS L & LINDA C	NO1	0		0
76080626	HERZOG, THOMAS L & LINDA C	NO1	0		0
76050587	HICKEY, KEVIN P & JODI K	Y	150		150
76050619	HICKEY, KEVIN P & JODI K			New Split Parcel	0
76070579	HILLMAN, CHRISTOPHER	NO1	0		0
76070580	HILLMAN, CHRISTOPHER	Y	150		150
76050553	HOEISEL, CHAD R & SUSAN G	Y	150		150
76050565	HOLEN, RICHARD H & ROBERT T	NO1	0		0
76050566	HOLEN, RICHARD H & ROBERT T	Y	150		150
76050541	HOPPING, GARY & JANE REV TRUST	Y	150		150
76080585	HOPPING, MATTHEW E & ANGELA K	Y	150		150
76050556	HOUSE, CHRISTOPHER B & KATHERINE L	Y	150		150
76080512	HUBER, HARTLEY	Y	150		150
76080529	HURLEY, WILLIAM C & MARY JO	Y	150		150
76080602	HYTTE, CECIDA FAMILY CABIN LLC	Y	150		150
76180563	JENKS, DONALD DAYTON & CAROLE C	Y	150		150
76070574	JENSEN, MICHAEL D & CHERI L	Y	150		150
76080515	JOHNSON, DARREL W & DARCY J	Y	150		150
76070516	JOHNSON, DAVID LEE	Y	150		150
76070518	JOYCE, MICHELLE L & ROBERT J TRUST	Y	150		150
76050601	KIEFFER, TERRANCE G & KATHY L	Y	150		150
76050609	KILLEN, TARA LEE	Y	150	Sale	150
76080535	KLOSTER, ROGER JOSEPH	Y	150		150
76050511	KNOLL, LEE A & PATRICIA A	Y	150		150
76070520	KOLBOW, DONALD P & CAROLE	NO1	0		0
76070521	KOLBOW, DONALD P & CAROLE	Y	150		150
76070577	KOPPY FAMILY TRUST	Y	150	Sale	150
76180548	KOSSILA FAMILY REV LIVING TRUST	Y	150		150
76070564	KOSSILA, KATHLEEN A REV TRUST	Y	150		150
76050503	KRONSTEDT, WILLIAM C & MARY	Y	150		150
76080516	LAHTI, TERRANCE L & VIRGINIA	Y	150		150
76050557	LANG, JERRY & MARLENE	Y	150		150
76070570	LARSON, BETH E REV TRUST AGR	Y	150		150
76080506	LARSON, GEORGE A & JOANN M	Y	150	Sale	150
76070561	LARSON, RICK J	Y	150		150
76050534	LAUBACH, TODD R & MARY ANN	Y	150		150
76050603	LAZORIK, GREGORY PAUL	Y	150		150
76080596	LAZY LOON LLC	Y	150	Sale	150
76050550	LEISURE LANE LLC	Y	150	Sale	150
76080504	LINDBERG, EUGENE R & MARLENE	Y	150		150
76050560	LINDELL, ERIK & ROBIN	Y	150		150
76080513	LINDGREN, KATHERINE J &	NO1	0		0
76080514	LINDGREN, KATHERINE J &	Y	150		150
76050548	LINDHOLM, ROBERT & MARY M REV TRUST	Y	150		150
76080574	LOWRY, SUSAN HERZOG	Y	150		150
76080595	LUCHT, TRENTON P & JOSEPH D	Y	150		150
76180544	MARSH, DAVID A & MARLENE K	Y	150		150
76070553	MARTEN, JAMES & BONITA TRUST AGR	Y	150		150
76050512	MARTONIK, DANIEL	Y	150	Sale	150
76080521	MASTERS, SARAH J	Y	150		150
76050526	MCCORMICK, MICHELE & PAUL HESTNESS	Y	150		150
76180555	MCLAUGHLIN, FRANCIS & KATHRYN	Y	150		150
76050515	MEESTER, HARLAN JAMES & SHARON KAY	Y	150		150
76070555	MENDEZ, SALVADOR ET UX	Y	150		150
76050569	MONDA, DONALD A & MERRILY A TRUST	NO1	0		0
76050570	MONDA, DONALD A & MERRILY A TRUST	Y	150		150

76050520	MONDA, ERIN M TRUST	Y	150	150
76180521	MONTOUR, CATHERINE A & DAVID G	Y	150	150
76180520	MONTOUR, THOMAS J	Y	150	150
76180540	MOORE, LINDA-JO	Y	150	150
76080601	MURPHY, SHAWN	Y	150	150
76080533	MYRUM, JEAN A	Y	150	150
76080599	NABER, STEVE & RUTH A	NO1	0	0
76080605	NABER, STEVE & RUTH A	Y	150	150
76080568	NEHRING, BRUCE A & BELINDA M	Y	150	150
76050525	NELSON, RICHARD L & MYRA FAMILY TRUST	Y	150	150
76080520	NEMO, JOSEPH M JR & DIANNE (LIFE ESTATE)	Y	150	150
76050538	NEWTON, BRADLEY A & SUE E	Y	150	150
76050505	NOKA SIPPI HOMEOWNERS ASSOCIATION	Y	150	150
76080502	NORBACK, DAVID C & SHERYLL L	NO1	0	0
76080503	NORBACK, DAVID C & SHERYLL L	Y	150	150
76080523	OLSON, PAUL F & SUSAN M	Y	150	150
76080594	OLSON, ROBERT C & LORI	Y	150	150
76080501	ORTBERG, JOHN R & JANET L	Y	150	150
76080536	PARADISE SHORES RESORT	Y	150	150
76080537	PARADISE SHORES RESORT	NO1	0	0
76180565	PATTERSON, THOMAS D & JODI R &	NO1	0	0
76180566	PATTERSON, THOMAS D & JODI R &	Y	150	150
76080517	PATTON, JOE E JR & MONICA C	Y	150	150
76080615	PETERSEN, JEAN PAULINE	Y	150	150
76050543	PETERSON, RANDY W REVOCABLE TRUST	Y	150	150
76070550	PFEIFER, MARK	NO1	0	0
76070551	PFEIFER, MARK	Y	150	150
76180547	PIETRUSZEWSKI, JOHN E & PATTI L	Y	150	150
76080571	PINKE, NATHAN A & KATHRYN L	Y	150	150
76070519	PSOTKA, CHRISTOPHER & CONNIE THEIEN-	Y	150	150
76080621	RAFFERTY, JOANN D REV TRUST AGR	NO1	0	0
76080622	RAFFERTY, JOANN D REV TRUST AGR	Y	150	150
76050562	REETZ, ANTHONY E & MARY J	Y	150	150
76070558	REITHER, LELAND & LAURIE REV TRUST	Y	150	150
76050575	RIPLEY, DOUGLAS J JR & GAIL A Y	Y	150	150
76080505	ROBERTS, ALEC G & REBECCA L	Y	150	150
76080500	ROLFS, CYNTHIA L	Y	150	150
76180569	ROLFS, SUZANNE R	Y	150	150
76050554	RONHOLM, JAY E	Y	150	150
76080624	ROOD, DOUGLAS R & DARCY	Y	150	150
76050605	ROSENOW, JOAN M	Y	150	150
76050542	ROWLEY, MICHAEL & CYNTHIA	Y	150	150
76070525	RUPP, JEFFREY A & MARY E JOINT REV TRST	Y	150	150
76050508	RUZYNSKI, ROBERT E & JULIE M	Y	150	150
76050507	RUZYNSKI, WILLIAM P &	Y	150	150
76080511	SANDBERG, TODD & CHRISTY D	Y	150	150
76180556	SCHEFFLER, TODD M & KATHRYN E	Y	150	150
76050572	SCHMITT, MICHAEL P & LINDA L	Y	150	150
76180550	SCHWAB, MARY JO	NO1	0	0
76180567	SCHWAB, MARY JO	Y	150	150
76180570	SCHWAB, MARY JO REV TR	NO1	0	0
76180571	SCHWAB, MARY JO REV TR	Y	150	150
76050537	SHELTON, ROSELYNN K REV LIV TRUST	Y	150	150
76070560	SICKLER, RAYMOND C JR & SANDRA J	Y	150	150
76050540	SIEGEL, THOMAS E & KARI L	Y	150	150
76070522	SIENKOWSKI, THOMAS & JESSICA	Y	150	150
76080586	SIGURDSON, ELAINE L LIFE ESTATE	Y	150	150
76080509	SIMONS, GEORGE M & GRACE E	NO1	0	150 owner listed gis site: Simons,Eleanor H. Trust
76080510	SIMONS, GEORGE M & GRACE E	Y	150	150
76180558	SIMSO, HEATHER HANSON TRUST	Y	150	150
76180557	SIMSO, LEE A TRUST AGREEMENT	Y	150	150
76050509	SIPPRELL, CHRISTOPHER J & LARISSA A	Y	150	150
76180562	SITZMAN, JAMES F & PAMELA A	Y	150	150
76050567	SKOG, JOEL M & TOSHA M	Y	150	150
76080612	SOBERING, FREDERICK MICHAEL &	Y	150	150
76080567	SPANDE, DIANE C INTERVIVOS TRUST	Y	150	150
76180611	STATE OF MINNESOTA DNR-	NO1	0	0
76050578	STIEFF, JULIE M REV TRUST AGR	Y	150	150
76050517	STEPANEK, ROBERT & VICKIE	Y	150	150
76050524	STRICKER, STEVEN R & CYNTHIA D	Y	150	150
76050519	STRIEMER, MARK	Y	150	150
76080575	SWANSON, RENEE C & SUSAN CORNELIUS	NO1	0	0
76080577	SWANSON, RENEE C & SUSAN CORNELIUS	Y	150	150
76170513	SWANSON, RENEE C & SUSAN CORNELIUS	NO1	0	0
76040507	SWEET, JUSTIN	Y	150	150
76180554	TARAGOS, GERALD	Y	150	150
76050510	THIELEN, JOHN P & LINDA M	Y	150	150
76070503	THOMPSON REVOCABLE TRUST 6-1-11	Y	150	150
76050536	TODD, JUDI E & DOUGLAS A	Y	150	150
76070554	TORKELSON, KATHRYN & KAREN MOGA &	Y	150	150
76070505	TRACY, PATRICK M & MICHAEL P BISANZ	NO1	0	0
76070506	TRACY, PATRICK M & MICHAEL P BISANZ	NO1	0	0
76070601	TRACY, PATRICK M & MICHAEL P BISANZ	Y	150	150
76050521	TRAN, HAU	Y	150	150
76050547	TROPP, JAMES R & JANET	NO1	0	0
76050607	TROPP, JAMES R & JANET	Y	150	150
76080570	TROSVIG, JON & RONALD & DONALD &	Y	150	150

76080592	TRUMAN 'PETE', SANFORD & SONS INC	Y	150		150
76080593	TRUMAN SANFORD & SON, S INC	Y	150		150
76050551	URBANSKA, JAMES R & SUSAN	Y	150		150
76050539	VAN METER, DONALD DAVID III & STACY JANE	Y	150		150
76080518	VOGEL, RON & DARLENE	NO1	0		0
76080519	VOGEL, RON & DARLENE	Y	150		150
76080526	VOGEL, RONALD C & DARLENE R	Y	150	Sale	150
76080560	WAHLSTROM, DONALD L LIFE ESTATE	Y	150		150
76080527	WARNE, RONALD J & KATHRYN	NO1	0		0
76080528	WARNE, RONALD J & KATHRYN	Y	150		150
76050535	WESTEDGE PROPERTIES LLC	Y	150		150
76080589	WILLIAMS, DALE T & CYNTHIA L	Y	150		150
76080576	WISE FAMILY, PARTNERSHIP	Y	150		150
76180549	WITT, KARIN A TRUST U/A DATED 5/11/2020	Y	150		150
76050559	WOBSCHALL, NICOLE Y & JASON	Y	150		150
76070572	WOLLERMAN, JEFFREY TRUST (UND 1/2 INT) &	Y	150	Sale	150
76180519	WORWA, BRYAN WAYNE & ROBIN	Y	150		150
76080616	YAGER, KURT & LEAH	Y	150		150
76070568	YANCEY, CAROLYN C REV TRUST 3-11-11	NO1	0		0
76070569	YANCEY, CAROLYN C REV TRUST 3-11-11	Y	150		150
76050588	ZABOROWSKI, VAL J TRUST	Y	150	Sale	150
76050501	ZACHARDA, WILLIAM & WENDY TRUST	Y	150		150
76050574	ZIRNGIBLE, EDWARD & JUDITH A	Y	150		150
			34,350		34,500

FUTURE PLANS for USLL LID 2025-2026

1. Contract in 2026 with Freshwater Scientific to survey the lake for the presence of Curlyleaf Pondweed and Eurasian Watermilfoil. (the full littoral zone) At the advice of the DNR and PLM only one survey was conducted in mid-late June to identify CLP beds for 2026 treatment and EWM beds for 2025 treatment. We may decide to return to doing separate surveys in 2026 after consultation with DNR, PLM, and Lower South Long Lake who tried this technique in 2024.
2. Contract with PLM to chemically treat CLP beds that were identified in a June 2025 survey (over 19 acres). This is a significant increase in the identified CLP in USLL.
3. Contract with PLM to chemically treat EWM beds as identified in a survey to be completed in 2026.
4. Continue to monitor the Zebra Mussel population and keep up to date with any possible current control methods. Apply to become a pilot site if that possibility arises.
5. Continue to test for the presence of Spiny Waterfleas and Starry Stonewort. Treat as aggressively as possible if their presence is discovered provided our funds allow.
6. Plan to do water quality testing at the main stream inlets and the outlet of the lake using AW Research. Testing should occur at least twice during the open water season. Testing frequency is dependent on water levels.
7. Continue monthly water testing at the deepest portion of the lake (chlorophyl a, total phosphorus, and secchi disk).
8. Mark EWM beds with bright yellow buoys in order to keep recreationists from spreading the invasive to other areas of the lake.
9. Continue to work jointly with the lake association to maintain and improve the health and stewardship of the lake. Assist, as needed, the non-board member volunteers who agreed to head up the Lake Steward program.
10. Brainstorm ideas to recruit more candidates for the Board of Directors. Several aging current board members are dealing with health issues. Attempt to get younger residents/owners involved.
11. Encourage board members to attend county and state meetings to advance their knowledge of invasives, best practices, latest research etc. Continue to forward any emails to the entire board when received from University of Minnesota, Crow Wing County, Lakes and Rivers group, etc.

Submitted by Ruth Naber, President USLL LID

Upper South Long Lake Implementation Plan



In 2022-2023, Aitkin, Crow Wing, Morrison, and Todd counties and SWCDs partnered to develop a One Watershed, One Plan for the Mississippi River - Brainerd Watershed. During the planning process, the committees established to develop the plan met with stakeholders, prioritized resource issues within the watershed, developed goals to address these issues, and identified pathways and programs to achieve these goals. The Mississippi River – Brainerd One Watershed, One Plan was approved by the state in January 2023.

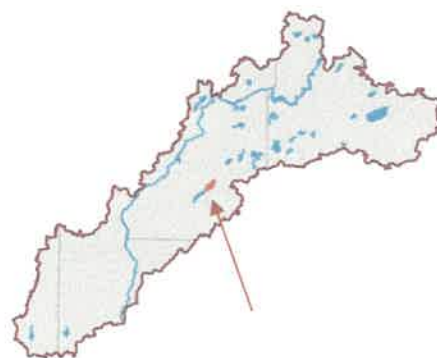

In this series of Lake Implementation Plans, more specific implementation goals for lakes within the watershed were developed to facilitate outreach and projects.

Lakes within the Watershed have been identified as “Restore”, “Enhance”, or “Protect” depending on the current water quality status of the lake as listed below. This plan does not address Aquatic Invasive Species (AIS) because Counties already have their own AIS Plans.

This is Upper South Long Lake’s implementation plan. Upper South Long Lake was categorized as an “Enhance” lake during the watershed plan process, indicating a need to improve the current water quality in the lake through implementing Best Management Practices.

Management Focus



Restore

The lake is on the Impaired Waters List for excess nutrients.

Enhance

The lake has a declining water quality trend. Reduce phosphorus loading through stormwater and agricultural best management practices.

Protect

The lake has good water quality. Protect current water quality by protecting the surrounding land and implementing protective practices.

Why Does it Matter?

Property Values

What is your lake home worth?

Studies on Minnesota lakes show that lake property values are directly tied to water quality. For a three-foot decrease in water clarity, prices were reduced up to \$594 per shoreline foot. For a three-foot increase in clarity, prices increased up to \$423 per shoreline foot. This change in value can be a significant financial loss or gain to an individual property owner as well as a community.

Fishing & Recreation

Do you enjoy fishing and swimming? Minnesota's native gamefish, such as walleyes, need clear water to see their prey, aquatic plants to hide and spawn in, and shade to keep cool. Keeping native plants in the lake and trees along the shoreline provide shade, spawning habitat, and protection for the game fish we love to catch. These plants and trees also help stop runoff and keep the lake clear for swimming and recreational activities.

Do you enjoy watching loons, bald eagles, turtles, butterflies, songbirds, and other wildlife at the lake? These animals depend on shoreline plants for nesting and cover, trees and forests for their homes, and native plants and flowers for pollinating. Keeping some of your yard natural enhances the habitat for these animals, ensuring their survival.

Habitat

Be a good neighbor; take care of your lake!

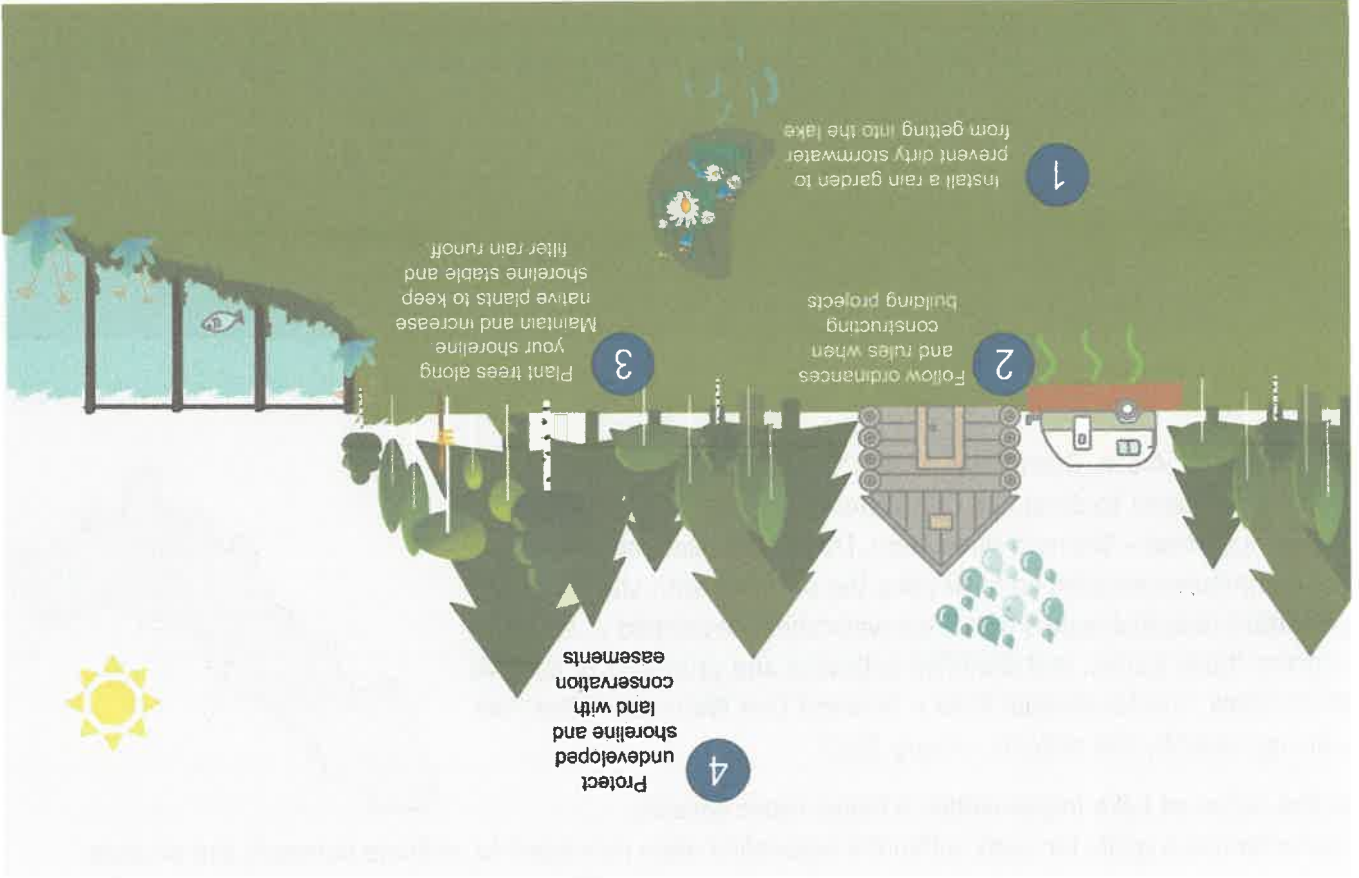

Why Does it Matter?



Property Values

What is your lake home worth? Studies on Minnesota lakes show that lake property values are directly tied to water quality. For a three-foot decrease in water clarity, prices were reduced up to \$594 per shoreline foot. For a three-foot increase in clarity, prices increased up to \$423 per shoreline foot. This change in value can be a significant financial loss or gain to an individual property owner as well as a community.



Fishing & Recreation

Do you enjoy fishing and swimming? Minnesota's native gamefish, such as walleyes, need clear water to see their prey, aquatic plants to hide and spawn in, and shade to keep cool. Keeping native plants in the lake and trees along the shoreline provide shade, spawning habitat, and protection for the game fish we love to catch. These plants and trees also help stop runoff and keep the lake clear for swimming and recreational activities.



Habitat

Do you enjoy watching loons, bald eagles, turtles, butterflies, songbirds, and other wildlife at the lake? These animals depend on shoreline plants for nesting and cover, trees and forests for their homes, and native plants and flowers for pollinating. Keeping some of your yard natural enhances the habitat for these animals, ensuring their survival.

Be a good neighbor; take care of your lake!

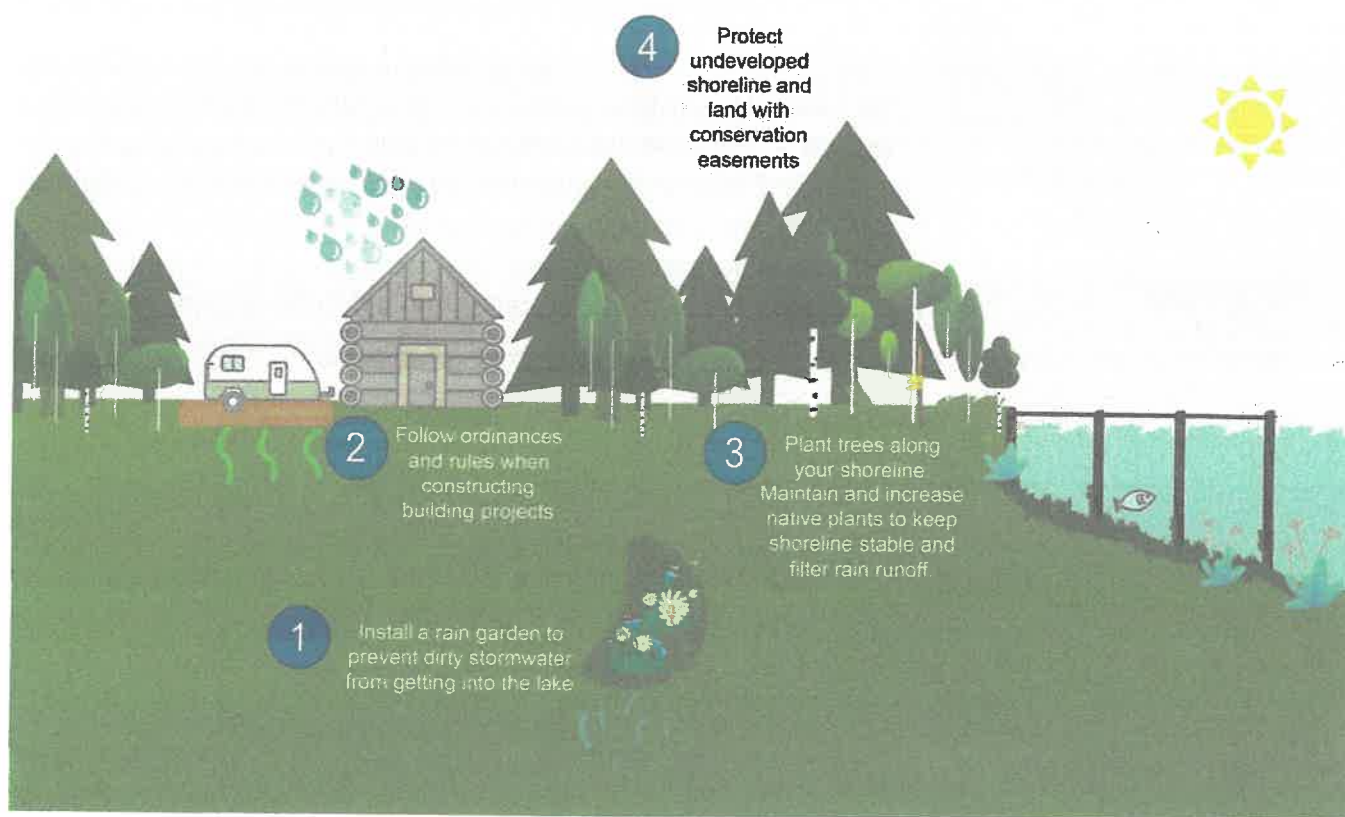



Plan Goals and Current Status

Below you will find important information about current lake status, goals for stewardship, and ordinances/rules that may be important considerations for future building projects. The circled numbers correspond with the graphic on the previous page, and the specific actions on the following page.

1

Phosphorus Loading

The long-term goal is to have 5% reduction in phosphorous loading into Upper South Long Lake by implementing best management practices.

- Phosphorus loading focus: **Watershed**
- Annual phosphorous load: **3,383 lbs**
- 10 Year Reduction goal: **10 lbs**

2

Shoreline Ordinances/Rules

There are rules in the watershed to follow when building within 1,000 feet of a General Development Lake:

- Minimum Building Setback: **75 feet**
- Maximum Impervious Surface: **Stormwater plan required if over 15%**
- Minimum Water Frontage Lot Width: **100 ft**
- Minimum Lot Area: **30,000 square feet**

3

Shoreline Restoration

Maintain and enhance riparian vegetation on shoreline with disturbed areas through outreach and collaboration with private landowners.

- 1 shoreline restoration project per year on Upper South Long Lake

4

Land Protection

Protect forest land habitat and improve water quality through increased land protection in the watershed (see Map 2).

- Long-term goal: **404 Acres**
- 10-year protection goal: **61 Acres**



What can we do?

The table below outlines select goals developed during the watershed planning process, the implementation actions to help achieve those goals, and where those actions should be prioritized. See maps on the next two pages to see priority areas for these projects. Cost share is available for all projects listed below for landowners.

Acronyms: SWCD = Soil and Water Conservation District | NRCS = National Resource Conservation Service | BWSR = Board of Water & Soil Resources | DNR = Department of Natural Resources | MPCA = Minnesota Pollution Control Agency | MHB = Mississippi Headwater Board

Goal	Implementation Action	Minimum 10-year goal	Annual Goal	Where	Who (lead in bold)	
Phosphorous Reduction (10 lbs)	Stormwater management including rain garden installation to capture rainfall	10 projects	1 projects/yr	Map 1	Cities, Crow Wing County, SWCD, Lake Associations	1
	Follow rules and ordinances when constructing building projects	Every building project	Every building project	Map 1	Crow Wing County, Cities, SWCD, MHB, Township	2
	Water quality monitoring	Trend analysis	5 water samples/yr	Middle of Lake	Lake Associations, SWCD, MPCA	
Shoreline Restoration	Shoreline buffers with native plants to limit shoreline erosion and provide habitat.	10 projects	1 shoreline restoration/yr	Map 1	DNR, SWCD, Crow Wing County, Lake Associations, Private Consultants	3
Land Protection	Permanently protect land with conservation easements.	61 acres	30 acres protected every 5 years	Map 2	SWCD, MHB, Minnesota Land Trust	4

Contacts

Crow Wing County https://www.crowwing.gov/90/Land-Services 218-824-1067	Crow Wing SWCD https://www.cwswcd.org/ 218-828-6197	DNR Forests https://dnr.state.mn.us/forests/wardship/plan-writers.html	Minnesota Land Trust https://mmland.org 877-MLT-LAND
--	--	---	--

What can we do?

The table below outlines select goals developed during the watershed planning process, the implementation actions to help achieve those goals, and where those actions should be prioritized. See maps on the next two pages to see priority areas for these projects. Cost share is available for all projects listed below for landowners.

Acronyms: SWCD = Soil and Water Conservation District | NRCS = National Resource Conservation Service | BWSR = Board of Water & Soil Resources | DNR = Department of Natural Resources | MPCA = Minnesota Pollution Control Agency | MHB = Mississippi Headwater Board

Goal	Implementation Action	Minimum 10-year goal	Annual Goal	Where	Who (lead in bold)
Phosphorous Reduction (10 lbs)	Stormwater management including rain garden installation to capture rainfall	10 projects	1 projects/yr	Map 1	Cities, Crow Wing County, SWCD, Lake Associations 1
	Follow rules and ordinances when constructing building projects	Every building project	Every building project	Map 1	Crow Wing County, Cities, SWCD, MHB, Township 2
	Water quality monitoring	Trend analysis	5 water samples/yr	Middle of Lake	Lake Associations, SWCD, MPCA 2
Shoreline Restoration	Shoreline buffers with native plants to limit shoreline erosion and provide habitat.	10 projects	1 shoreline restoration/yr	Map 1	DNR, SWCD, Crow Wing County, Lake Associations, Private Consultants 3
Land Protection	Permanently protect land with conservation easements.	61 acres	30 acres protected every 5 years	Map 2	SWCD, MHB, Minnesota Land Trust 4

Contacts

Crow Wing County
<https://www.crowwing.gov/90/Land-Services>
 218-824-1067

Crow Wing SWCD
<https://www.cwsxcd.org/>
 218-828-6197

DNR Forests
<https://dnr.state.mn.us/foreststewardship/planners.html>

Minnesota Land Trust
<https://mmland.org>
 877-MLT-LAND



Map 1. Phosphorus Reduction Best Management Practices

The land ownership within the immediate drainage area around Upper South Long Lake is shown in the map below. Red areas are impervious surface, green areas are developed parcels, and tan areas are public or tribal lands. Projects will be targeted within developed parcels.

Prioritizing work on developed parcels with shoreland property has a large potential to reduce phosphorus to the lake, helping to improve water quality. The table on the previous page lays out details about which projects will be focused on shoreland parcels around Upper South Long Lake. These include:

- Stormwater management, i.e. raingardens
- Following ordinances and rules during building construction
- Shoreline restoration projects focused on native plants





Map 2. Land Protection Priorities

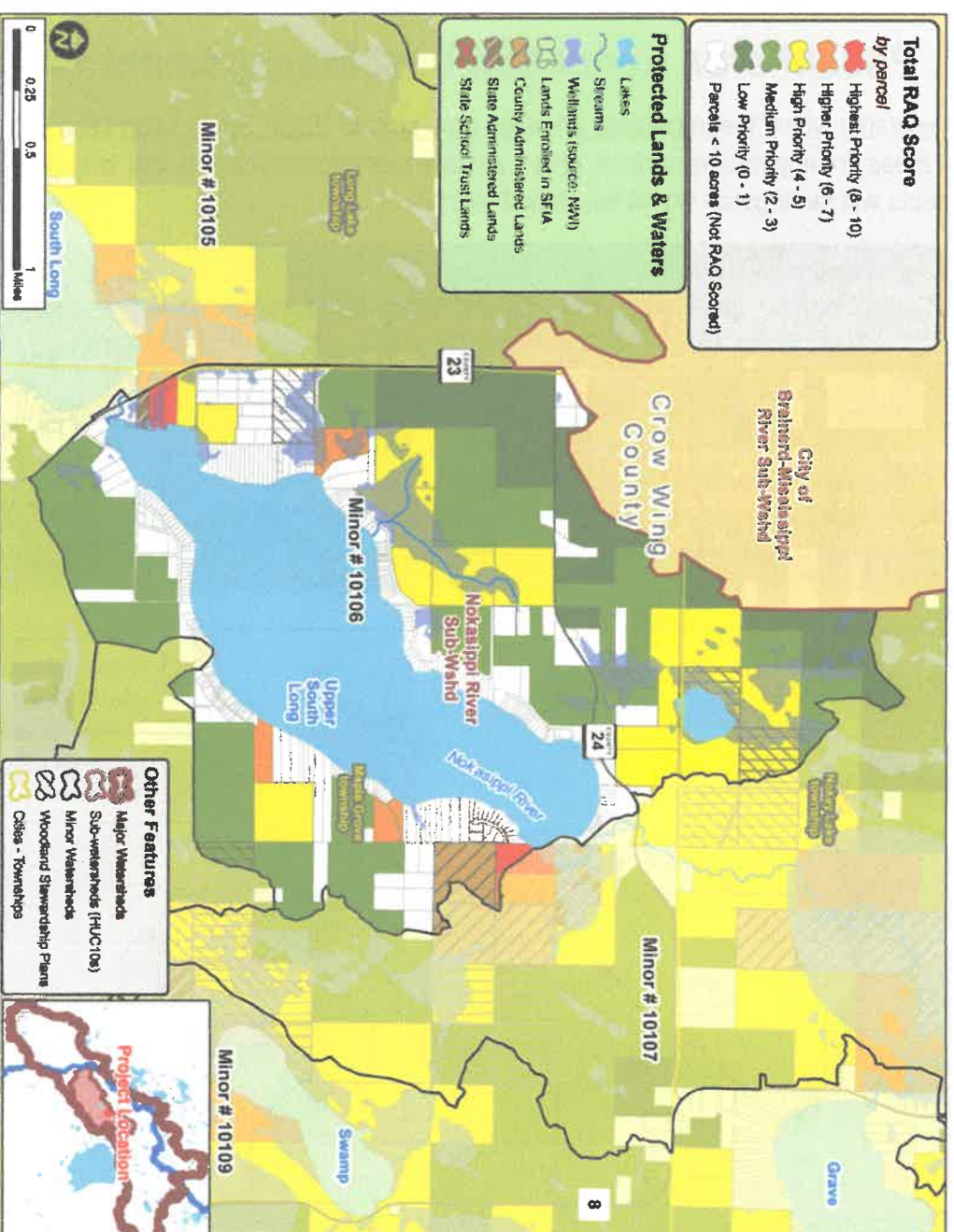

The map to the left can help identify areas with high land protection priorities. Each parcel is given a RAQ score, which prioritizes the land for its proximity to water bodies (Riparian) and public lands (Adjacency), as well as the resources present on the land (Quality), such as high biodiversity, wild rice, trout streams, etc.

Areas in orange are the highest priority for permanent protection such as conservation easements or Sustainable Forest Incentive Act (SFIA) covenants in this area, and projects on these lands could generate the greatest improvement in water quality. Please contact the Crow Wing SWCD for land protection options.

Total RAQ Score by parcel

- High Priority (8 - 10)
- High Priority (6 - 7)
- High Priority (4 - 5)
- Medium Priority (2 - 3)
- Low Priority (0 - 1)
- Parcels < 10 acres (Not RAQ Scored)

Protected Lands & Waters

- Lakes
- Streams
- Wetlands (resource MSN)
- Land Enclosed in SFA
- County Administered Lands
- State Administered Lands
- State School Trust Lands

Other Features

- Major Watersheds
- Sub-watersheds (HUC10s)
- Minor Watersheds
- Woodland Stewardship Plans
- Cities - Townships

Map Labels: Crow Wing County, City of Brainerd-Mississippi River Sub-Ward, Noka Mississippi River, Upper South Long Lake, Swamp, Minor # 10105, Minor # 10106, Minor # 10107, Minor # 10109, South Long, 23, 24, 8

Areas in orange are the highest priority for permanent protection such as conservation easements or Sustainable Forest Incentive Act (SFIA) covenants in this area, and projects on these lands could generate the greatest improvement in water quality. Please contact the Crow Wing SWCD for land protection options.

Online Resources & Contacts

Minnesota Administrative Rules for Aquatic Plant Management

<https://www.revisor.mn.gov/rules/?id=6280>

Minnesota DNR – Aquatic Plant Management Regulations & Permit Application Forms

<http://www.dnr.state.mn.us/apm/index.html>

Camden Droppo

Invasive Species Specialist

Minnesota DNR

camden.droppo@state.mn.us

(218) 350-5004

Mike Verhoeven

AIS Management Consultant

Minnesota DNR

michael.verhoeven@state.mn.us

(651) 259-5974

AGENDA FOR LID BOARD MEETING (2025)

SATURDAY, FEBRUARY 1ST, 9:30 AM at Naber Residence

Call to order

Review Secretary's Minutes from July 2024 annual meeting

Financial

Financial Report for fiscal year 2023-2024

Current Treasurer's Report - Gary

Other reports

Signage update – Al & Steve

Status of grants

AIS Contracts for CLP and EWM -Ray

2025 Annual Meeting date July 26, 2025

CUP for Eagle Properties (see email from Dec. 6th)

Share conversation with Jake Frie regarding sensitive shorelines

CWC AIS Prevention Plan 2025

SWCD Restoration order for Fangmeier property – Al & Ruth

Action Items

Officer Elections

Recruitment of nominees to the board

Mississippi River Brainerd Watershed Plan (see email from Jan.7th)

Shoreland alteration permits

Grapp/Huber property – Bill; Eagle Property - Ruth

Letter to new lakeshore property owners – Connie & Ruth

(Idea would be to proactively advise new owners of best practices, ordinances, etc. for lakeshores)

Anything else?

Adjourn

USLL LID ANNUAL MEETING AGENDA SATURDAY, JULY 26, 2025

CALL TO ORDER at 10:00 A.M. & Collect additional BOD ballots

INTRODUCE DIRECTORS

SECRETARY'S REPORT (Connie)

TREASURER'S REPORT (Gary)

DIRECTOR REPORTS:

Annual report (Chris)

Status of Grants (Ruth)

Membership verification (Bill)

Educational signage (Al and Steve)

Water quality testing (Al and Dan)

Spiny waterflea testing (Jeff and Chuck)

Starry Stonewort search (Jeff)

Watercraft inspections (Terry)

One Watershed, One Plan for Mississippi Watershed Brainerd (Connie)

AIS Control Report (Ray and Ruth)

ACTION ITEMS/NEW BUSINESS:

Election of directors (Bill)

Discussion and approval of AIS control budget (proposed to be \$35,000) (Ruth)

Discussion and approval of budget for fiscal year 2025-2026 (Ruth)

OTHER REPORTS:

Mobile decontamination unit: text CWCDECON to 833-258-7509

Questions/comments on letter regarding best practices and permits

Dan Martonik (lake association president)

Anything else? Comments/questions from membership

ADJOURNMENT