

Roosevelt Lake Implementation Plan

Introduction

In 2018–2019, Crow Wing and Cass Counties, Soil and Water Conservation Districts (SWCDs), and citizens partnered to develop a comprehensive watershed management plan for the Pine River. This process consisted of:

- 1) Ten stakeholder meetings that included citizens, businesses, lake associations, state agencies, and local officials.
- 2) Prioritized water and soil health issues and concerns for the watershed
- 3) Developed action items for specific watershed areas
- 4) State and local agencies adopted a ten-year watershed conservation plan.

The Roosevelt Lake plan is based on the Pine River Comprehensive Watershed Management Plan. The plan characterized Roosevelt Lake as having stable water visibility (water clarity), high sensitivity to phosphorus, and high economic significance to the community. The plan categorized the lake and land as Protection Management. This plan does not address Aquatic Invasive Species (AIS) because Counties have their own AIS Plan.

Why?

Because this is Minnesota's favorite place. Lakes are our heritage and our way of life, and there is a direct correlation between water quality and economic sustainability in this area. If we work to keep our lakes clean future generations will continue to enjoy them.

Management Focus For This Lake Is:



Location of lake within the watershed

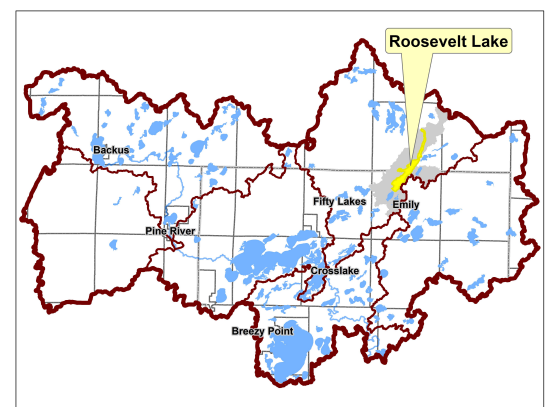

"Harmonizing people, water, forests, and the economy in a place to renew your spirit."

Why does it matter?



Property Values

What is your lake home worth?

Studies on Minnesota lakes show that lake property values are directly tied to water quality. For a three-foot decrease in water clarity, prices were reduced up to \$594 per shoreline foot. For a three-foot increase in clarity, prices increased up to \$423 per shoreline foot. This change in value can be a significant financial loss or gain to an individual property owner as well as a community.



Fishing & Recreation

Do you enjoy fishing and swimming? Minnesota's native gamefish, such as walleyes, need clear water to see their prey, aquatic plants to hide and spawn in, and shade to keep cool. Keeping native plants in the lake and trees along the shoreline provide shade, spawning habitat, and protection for the game fish we love to catch. These plants and trees also help stop runoff and keep the lake clear for swimming and recreational activities.



Habitat

Do you enjoy watching loons, bald eagles, turtles, butterflies, songbirds and other wildlife at the lake?

These animals depend on shoreline plants for nesting and cover, trees and forests for their homes, and native plants and flowers for pollinating. Keeping some of your yard natural enhances the habitat for these animals, ensuring their survival.

Be a good neighbor, take care of your lake!



Want to learn more about taking care of lakes? Watch a short video at: <https://youtu.be/dwjAoRwLrmM>



Phosphorus is a nutrient found in manure, leaves, soil, and fertilizer. Under natural conditions phosphorus is typically scarce in water. Human activities, however, have resulted in excessive phosphorus loading into our lakes. Phosphorus triggers harmful algae blooms.

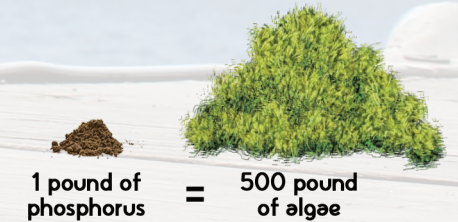

Plan goals and current status

The plan goals are indicated by the blue circles. Roosevelt Lake project status is indicated below.

Phosphorus Reduction

- 1 Reduce annual phosphorus loading into declining lakes by 5% by implementing long-term stormwater best management practices in residential and road areas.

Roosevelt Lake Status

- o Phosphorus source: Mix - Nearshore and Watershed
- o Phosphorus load to the lake per year: 2,690 lbs
- o 5% Reduction Goal: 135 lbs
- o "Protect" goal: 10 rain gardens in 10 years

Shoreline Restoration

- 2 Maintain and enhance/restore two miles of riparian vegetation near streams and lakes with over 10% impervious surface/disturbed area through outreach to private residents.

3

Roosevelt Lake Status

- o Average Impervious surface: Roosevelt North = 4.7%; Roosevelt South = 6.4%
- o Number of parcels that are high priority for management (Map 1): 53 parcels
- o "Protect" goal: 10 projects in 10 years

Groundwater

- 6 Maintain high quality drinking water in wells by encouraging landowners to have their septic systems pumped every three years to achieve a 90% maintenance rate for the watershed.

Roosevelt Lake Status

- o Estimated number of septic systems in the shoreland zone above the surficial sand aquifer: 180

7

- Locate and seal 30 unused residential wells per year to prevent groundwater contamination.

Roosevelt Lake Status

- o Estimated number of wells in the shoreland zone above the surficial sand aquifer: 180

8

- Manage chlorides reaching surface and groundwater from road salts and water softener salts going into sewage treatment systems.

Shoreline and Land Protection

- 4 Protect and enhance forest cover, outstanding lake water quality, habitat, surficial sand aquifers, and downstream drinking water by promoting 75% land protection in targeted minor watersheds.

5

- Protect two miles of undeveloped riparian lands, ice ridges and forested riparian corridors through outreach to private residents.

Roosevelt Lake Status

- o Current % of the minor watershed protected: 66%
- o Additional acres needed to reach the 75% protection goal: 1,187 acres
- o Acres that have the potential to be protected: 1,917 acres

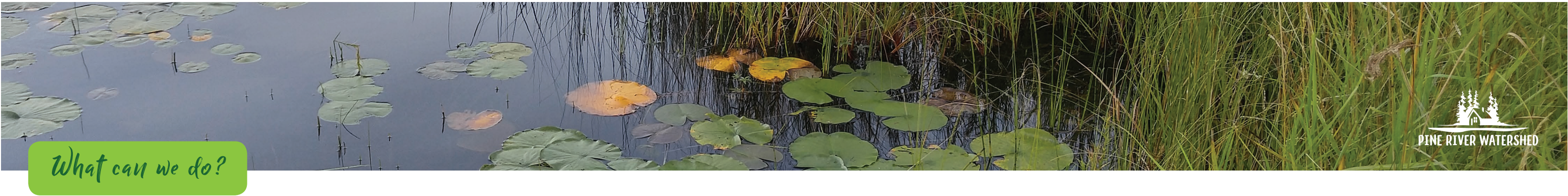

Private landowners can help improve lake water quality and achieve watershed plan goals by implementing the following projects below. Technical and financial assistance is available to help with these projects.

Goal	Implementation Action	Minimum 10-year goal	Annual Goal	Where	Lead Entity	Supporting Entities	Estimated Cost	Landowner Cost
Phosphorus Reduction	1 Install rain gardens and stormwater management practices to capture rainwater and let it infiltrate instead of running off into the lake.	10 rain gardens	1 project/year	Map 1	Cass & Crow Wing SWCD <i>Cost share available</i>	Crooked Lake Township, WAPOA, Landowners	\$5,000 each \$50,000 total	Cost share may vary.
Shoreline Restoration	2 Install shoreline buffers of native plants to protect the shoreline from erosion and provide habitat for fish and wildlife.	10 projects	1 project/year	Map 1	Cass & Crow Wing SWCD <i>Cost share available</i>	WAPOA	\$4,000 each \$40,000 total	Cost share may vary.
	3 Plant trees along your shoreline	500 trees	50/year	Map 1	Cass & Crow Wing SWCD https://crowwingswcd.org/annual-tree-plant-sale/	Landowners	\$36 for 25 trees \$720 total	\$36 for 25 trees
Shoreline & Land Protection	4 Develop a Forest Stewardship Plan (minimum 20-acre area).	9 forest plans	1/year	Map 2	Cass & Crow Wing SWCD <i>Cost share available</i>	Landowners	\$5,400	Cost share may vary.
	Sign up for Sustainable Forest Incentive Act (SFIA) to receive payments to keep wooded areas undeveloped (minimum 20-acre area).	1,187 acres	120 acres/year	Map 2	Cass & Crow Wing SWCD	Landowners	\$74,998	Requires a Forest Stewardship Plan (above)
	5 Permanently protect undeveloped land and shoreline with conservation easements.			Map 2	Cass & Crow Wing SWCD	NWLT, TNC, MLT, DNR, MHB, Landowners	\$285,369	Attorney fees, title commitment, closing costs
Monitoring	Continue to monitor Secchi depth annually to track trends.	10-year trend analysis	Minimum of 5 readings per year	North Bay: 205 South Bay: 202	Lake Association	WAPOA, ACCL	\$0	\$0
Groundwater	6 Have subsurface sewage treatment systems maintained/pumped every three years.	Pump 3 times in 10 years	Pump every 3 years	Map 3	Cass County, Crow Wing County	Crow Wing SWCD, Cass SWCD, Landowners, WAPOA, Lake Associations	Approx. \$140 each	Approximately \$140 each
	7 Seal unused wells in the Shoreland Zone.	10 wells	1/year	Map 3	Cass County, Crow Wing County <i>Cost share available for half of total</i>	Landowners	\$1,000 each \$10,000 total	Approximately \$500 each
	8 Minimize chloride use on driveways, sidewalks, and in water softeners.	Only use minimum amount necessary	--	Map 1	Landowners	--	\$0	\$0

Acronyms: SWCD = Soil and Water Conservation District • NWLT = Northern Waters Land Trust • MHB = Mississippi Headwaters Board • TNC = The Nature Conservancy • MLT = Minnesota Land Trust • WAPOA = Whitefish Area Property Owners Association • ACCL = Association of Cass County Lakes



Map 1: Impervious Surface.

Impervious surface is where rain cannot soak into the ground and therefore runs over the surface, which includes roofs, driveways, sidewalks, and patios. When rain water soaks into the ground it gets filtered; when it runs off the land into the lake it carries with it dirt and chemicals that can harm the lake.

The Cass and Crow Wing County shoreline ordinance allows up to 25% of a lake lot to be impervious (total square footage of impervious items such as the house, shed, sidewalks, etc divided by the total lot size). For example, a 100 ft wide x 1,000 ft deep lot = 100,000 sq. ft. To stay under 25% impervious, the total house + garage + sidewalk + driveway must remain below 25,000 square feet. Those that live in Crow Wing County can contact Crow Wing County Land Services Department with any questions (218-824-1010, landservices@crowwing.us). Those that live in Cass County can contact Cass County Environmental Services Department with any questions (218-547-7241, cass.esd@co.cass.mn.us).

This map shows each parcel around the shoreline and it's percent impervious surface. Parcels that are dark purple are the highest priority for stormwater management such as rain gardens, shoreline buffers and tree planting to minimize runoff into the lake. Large parcels that are light green could be candidates for easements for permanent protection.



Want to learn more about rain gardens?

Watch a video at:

<https://youtu.be/ZHeY6CUAS8s>

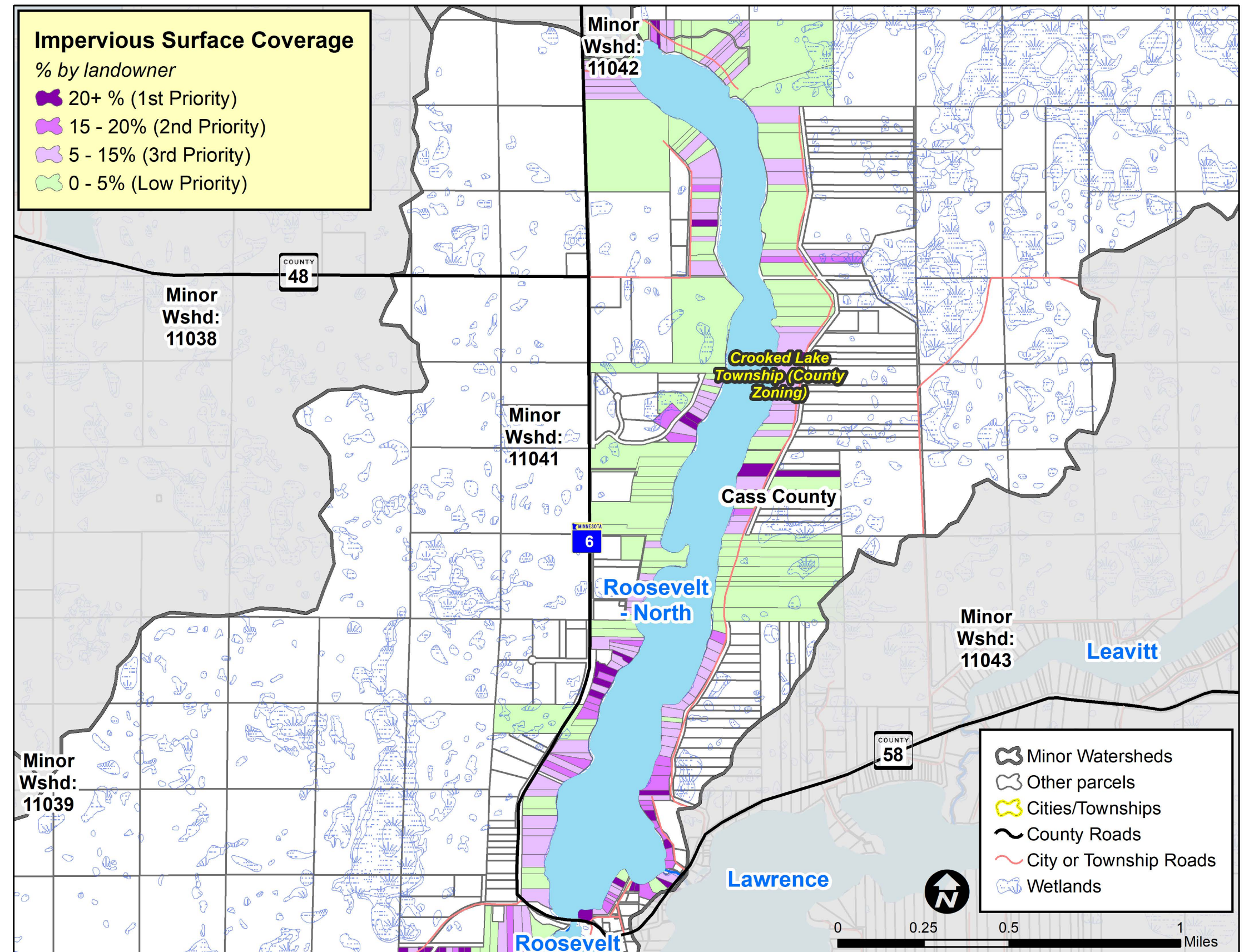



Map 1: Impervious Surface.

Impervious surface is where rain cannot soak into the ground and therefore runs over the surface, which includes roofs, driveways, sidewalks, and patios. When rain water soaks into the ground it gets filtered; when it runs off the land into the lake it carries with it dirt and chemicals that can harm the lake.

The Cass and Crow Wing County shoreline ordinance allows up to 25% of a lake lot to be impervious (total square footage of impervious items such as the house, shed, sidewalks, etc divided by the total lot size). For example, a 100 ft wide x 1,000 ft deep lot = 100,000 sq. ft. To stay under 25% impervious, the total house + garage + sidewalk + driveway must remain below 25,000 square feet. Those that live in Crow Wing County can contact Crow Wing County Land Services Department with any questions (218-824-1010, landservices@crowwing.us). Those that live in Cass County can contact Cass County Environmental Services Department with any questions (218-547-7241, cass.esd@co.cass.mn.us).

This map shows each parcel around the shoreline and it's percent impervious surface. Parcels that are dark purple are the highest priority for stormwater management such as rain gardens, shoreline buffers and tree planting to minimize runoff into the lake. Large parcels that are light green could be candidates for easements for permanent protection.



Want to learn more about rain gardens?

Watch a video at:

<https://youtu.be/ZHeY6CUAS8s>

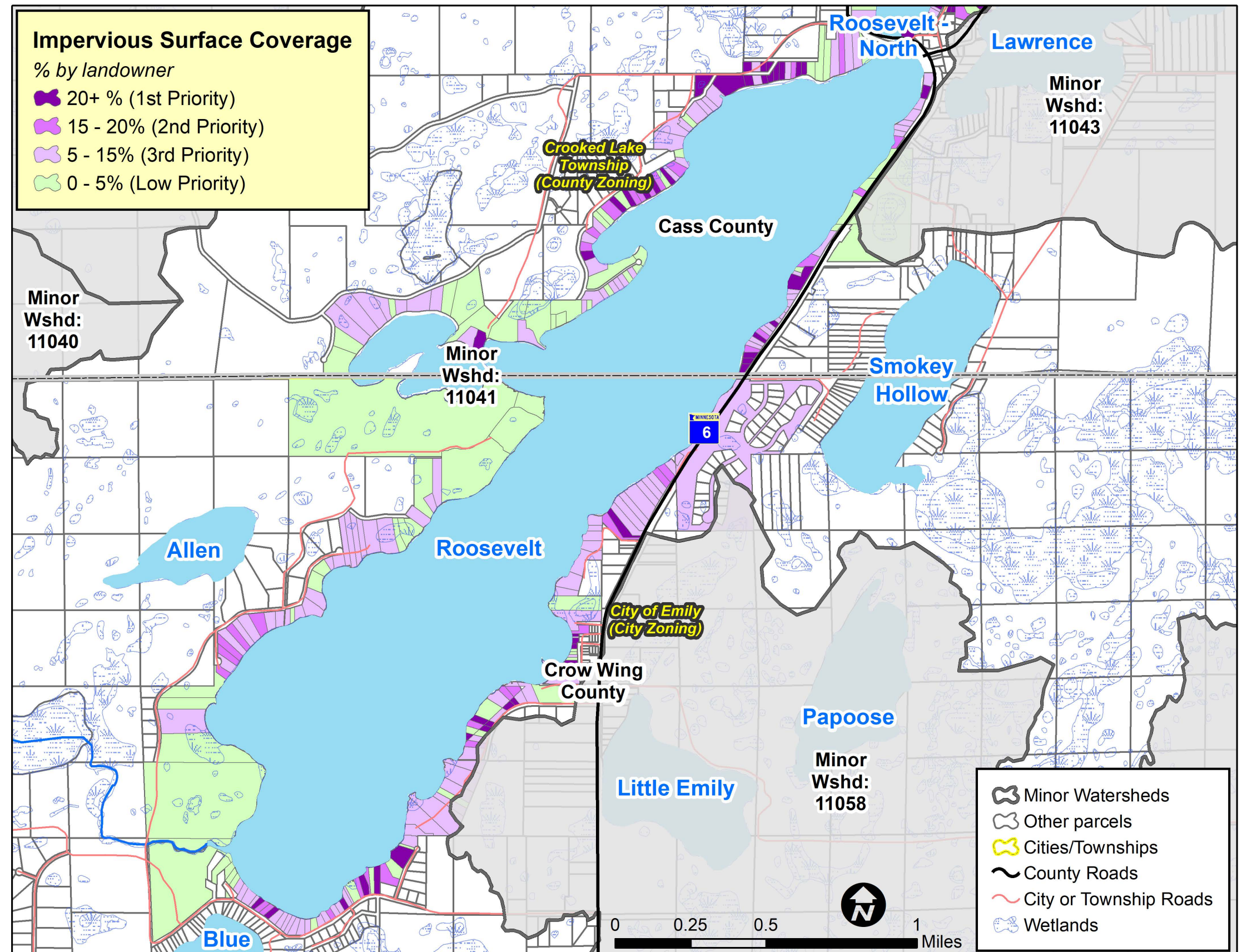



Map 2: Protection.

This map shows each parcel in the land area that drains towards the lake. Parcels that are red or orange are the highest priority for increasing protection of the land. Landowners in these high priority areas can contact the SWCD for protection options such as Forest Stewardship Plans, Sustainable Forest Incentive Act, and Conservation Easements.

RAQ Scoring for Landowners in the Roosevelt Lake Minor Watershed (Minor #11041)

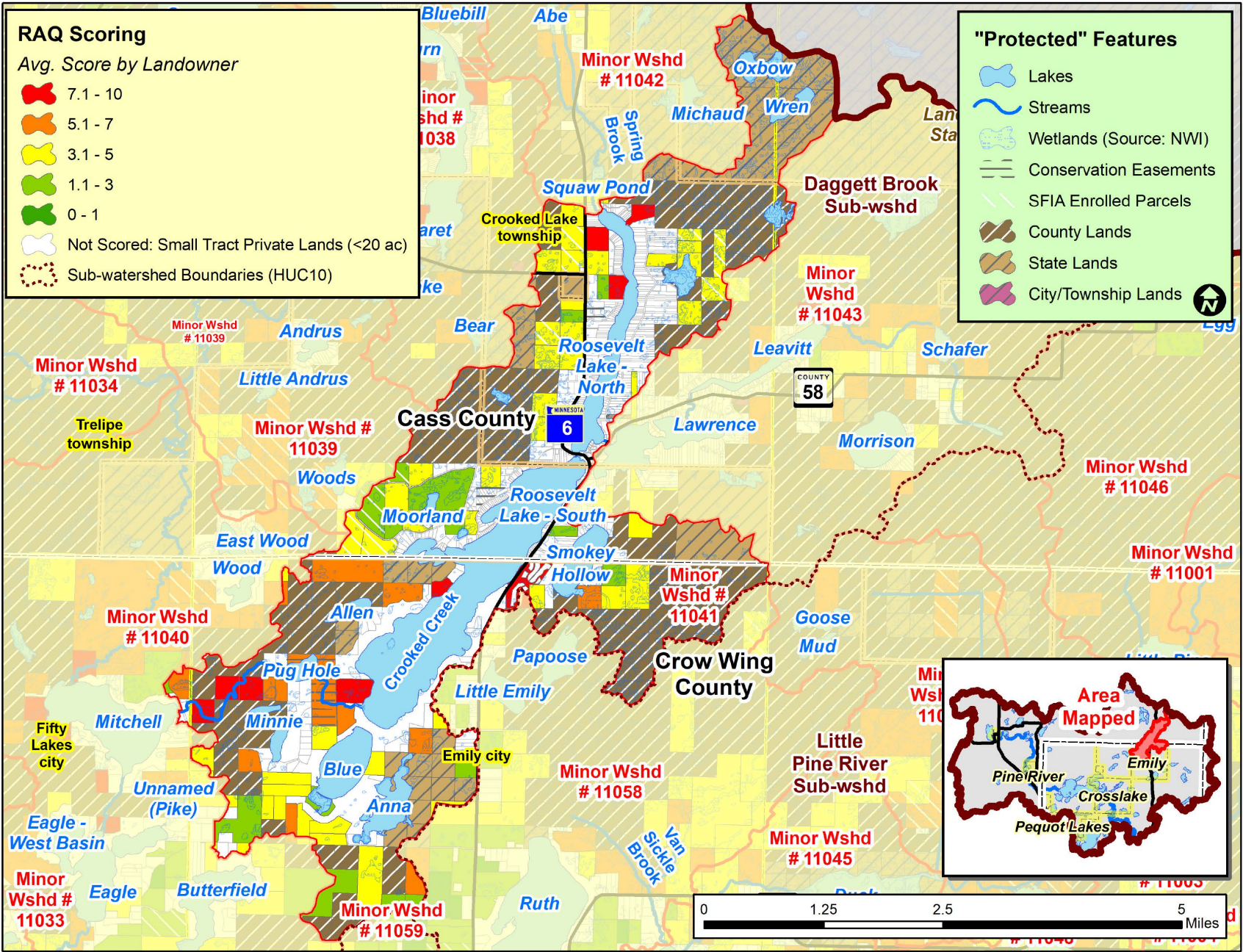

Scoring Criteria:		
Riparian	3	Riparian
	2	Non-riparian: Shoreland (1 parcel back)
	1	2 parcels back
Adjacency	3	2 sides touching public land
	2	1 side touching public land
	1	One parcel removed from public land or touching parcel with SFIA or Easement
Quality*	3	1 point for each feature that the parcel touches: such as
	2	High or Outstanding Biodiversity (upl. or aqu.), Wild Rice L, Cisco L, Trout L/Streams, etc.
	1	

* Quality is locally determined and for this project included other features, including groundwater resources. For this project, quality also included:

- ☑ Outstanding Resource Value Resources (MPCA)
- ☑ Old Growth Forests (DNR)
- ☑ Lakes with Exceptional IBI Scores (DNR)
- ☑ Drinking Water Supply Management Areas (MDH)
- ☑ Source Water Assessment Areas (MDH)
- ☑ Medium High or High Wildlife Action Network Score (DNR)
- ☑ Priority Shallow /Waterfowl Lakes
- ☑ Audubon Important Bird Areas (IBAs)
- ☑ Rare Species (DNR)...see disclaimer below

Rare species data included in the RAQ scoring: Copyright 2018, State of Minnesota, Department of Natural Resources. Rare species data included here were provided by the Division of Ecological and Water Resources Division, Minnesota Department of Natural Resources (DNR), and were current as of May 2018. These data are not based on an exhaustive inventory of the state. The lack of data for any geographic area shall not be construed to mean that no significant features are present.



The groundwater in the Pine River Watershed is very shallow and the soils are sandy, which is called a surficial sands aquifer. This shallow nature makes the groundwater susceptible to contamination.

Septic tanks and holding tanks, if not properly maintained, can leak into the ground and reach the groundwater, which makes it unsafe to drink.

The area around your wellhead should also be protected so that contaminants can't seep into the groundwater and your well. Don't park your car, apply fertilizer or chemicals, or dump waste near your wellhead.

Any unused wells should be sealed to 1) prevent children and animals from falling in, 2) prevent contamination from entering the groundwater, and 3) prevent liability issues with old, unused wells. Contact a well driller to seal any unused wells.

This map shows the locations of wells around the Lakeshore. It is assumed that where there are wells there are also septic systems. Property owners can refer to the Groundwater section on page 4 for guidance on properly maintaining their septic system and protecting their drinking water.



Want to learn more about wells?
Watch a 5 minute video here:
<https://youtu.be/gRSHJpe8pq8>

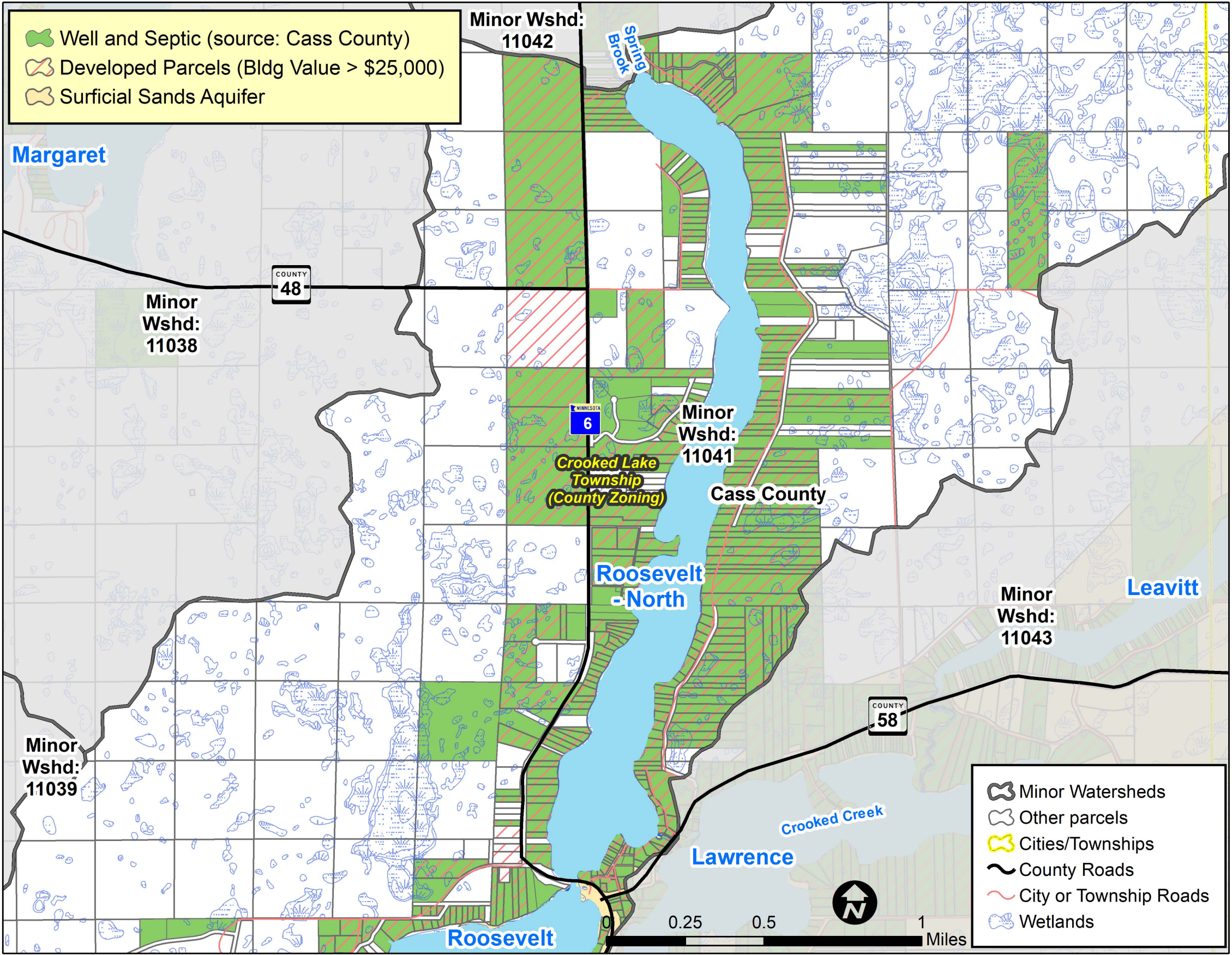



Map 3: Wells & Septic Systems.

The groundwater in the Pine River Watershed is very shallow and the soils are sandy, which is called a surficial sands aquifer. This shallow nature makes the groundwater susceptible to contamination.

Septic tanks and holding tanks, if not properly maintained, can leak into the ground and reach the groundwater, which makes it unsafe to drink.

The area around your wellhead should also be protected so that contaminants can't seep into the groundwater and your well. Don't park your car, apply fertilizer or chemicals, or dump waste near your wellhead.

Any unused wells should be sealed to 1) prevent children and animals from falling in, 2) prevent contamination from entering the groundwater, and 3) prevent liability issues with old, unused wells. Contact a well driller to seal any unused wells.

This map shows the locations of wells around the Lakeshore. It is assumed that where there are wells there are also septic systems. Property owners can refer to the Groundwater section on page 4 for guidance on properly maintaining their septic system and protecting their drinking water.



Want to learn more about wells?
Watch a 5 minute video here:
<https://youtu.be/gRSHJpe8pq8>

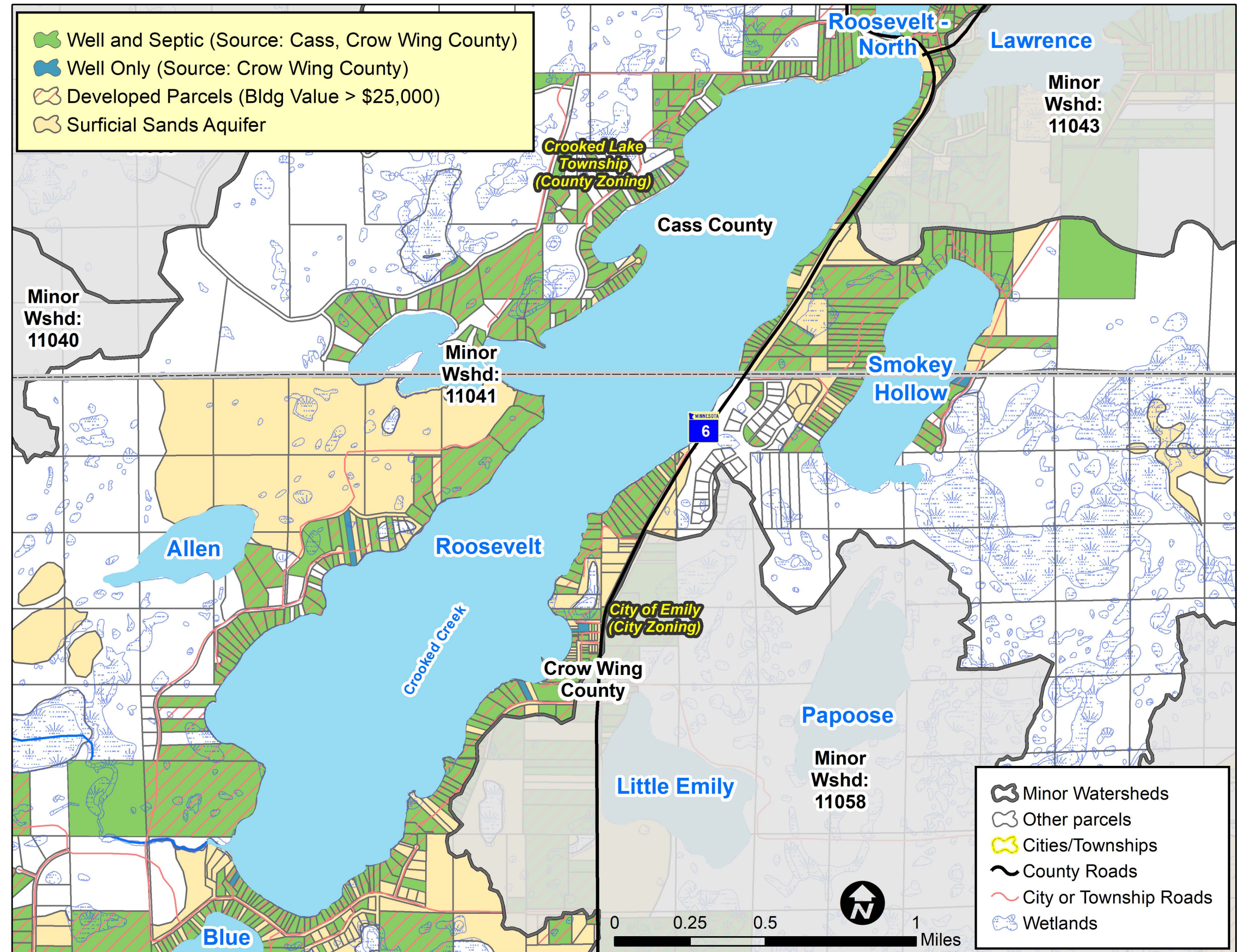



Want to find out more?

Find out more! To dig deeper into the plan details, visit: www.crowwing.us/1476/Pine-River-1W1P

Plan Administration

This plan will be implemented through a Memorandum of Understanding between Cass County, Cass SWCD, Crow Wing County, and Crow Wing SWCD.



Crow Wing County (218) 824-1010
Crow Wing SWCD (218) 828-6197
Cass County (218) 547-7241
Cass County SWCD (218) 547-7399