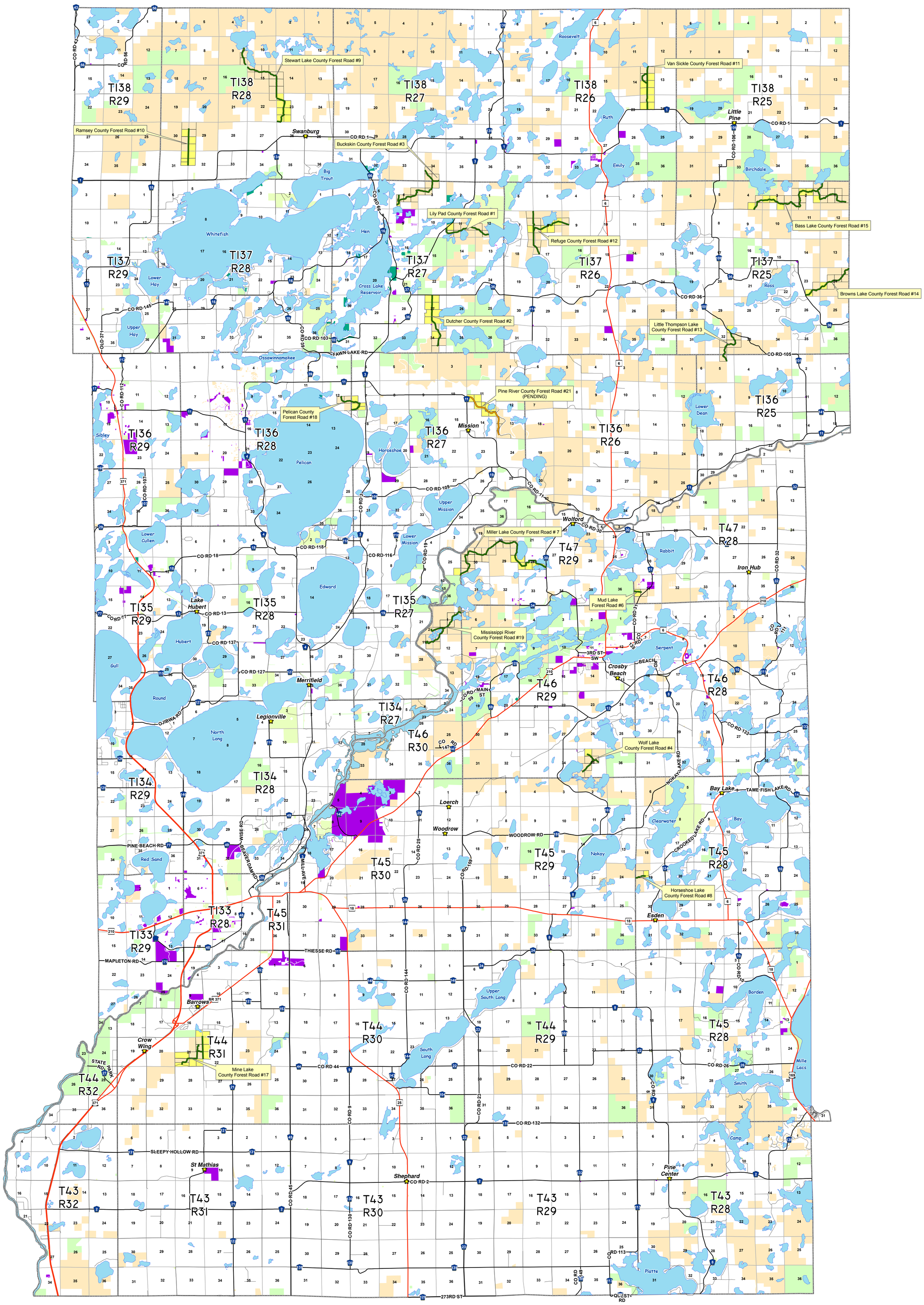

Land Ownership

- County Administered Lands
- State Lands
- Municipal
- Private
- Unknown Public

Boundaries

- Parcels with Prescriptive Easement
- Section Line
- Township Line
- Prescriptive Easements
- Prescriptive Easements (Pending)

Roads

- US Highway
- State Highway
- County Road
- Township Road

Crow Wing County and State Forest Roads
Proposed Prescriptive Easements

0 1.25 2.5 5 7.5 10 Miles

1 inch equals 1.16 miles

THIS DRAWING IS A COMPILATION OF RECORDS AS THEY APPEAR IN THE CROW WING COUNTY OFFICES AFFECTING THE AREA SHOWN AND IS TO BE USED ONLY FOR REFERENCE PURPOSES. THE COUNTY IS NOT RESPONSIBLE FOR ANY INACCURACIES HEREIN CONTAINED.

CROW WING COUNTY
BRAINERD, MINNESOTA 56401

Ceated by: GIS Department
November 25th, 2008