

FIBO

Miller Lake County Forest Road # 7, Crow Wing County, Minnesota

	PARCEL #	RE CODE	FEENAME	SECTION	TOWNSHIP	RANGE	LEGAL DESCRIPTION
T	PARCEL 1	52938-177-138 930284100000009	HILLER, JAMES JR & NANCY JO	28	47	29	NE1/4 OF SE1/4 (EX RAILWAY RIGHT OF WAY).
T	PARCEL 2	52938-177-138 930284200000009	HILLER, JAMES JR & NANCY JO	28	47	29	NW1/4 OF SE1/4, SUBJECT TO AN EASEMENT OF
T	PARCEL 3	82124-274-224 95103009025Z009	MANGANESE PROPERTIES LLC	28	47	29	LOTS 25 THRU 28 BLK 9 INCLUSIVE, FIRST ADDITION TO MANGANESE
T	PARCEL 4	82124-274-224 95103009021Z009	MANGANESE PROPERTIES LLC	28	47	29	LOTS 21 THRU 24 BLK 9 INCLUSIVE, FIRST ADDITION TO MANGANESE
T	PARCEL 5	82124-274-224 95103009001Z009	MANGANESE PROPERTIES LLC	28	47	29	LOTS 1 THRU 4 BLK 9 INCLUSIVE, FIRST ADDITION TO MANGANESE
T	PARCEL 6	82124-274-224 95103009005Z009	MANGANESE PROPERTIES LLC	28	47	29	LOTS 5 THRU 8 BLK 9 INCLUSIVE, FIRST ADDITION TO MANGANESE
T	PARCEL 7	65596-274-196 930283100000009	LEDIN, ROBERT D & LINDA	28	47	29	NE1/4 OF SW1/4 EX RAILWAY RIGHT OF WAY 1.56
A	PARCEL 8	930283200000009	KOOP, JAMES P & CHERYL	28	47	29	NW1/4 OF SW1/4 EX RWY RIGHT OF WAY 1.56
A	PARCEL 9	930282300000AA0	JOHNSON, AUDREY H	28	47	29	UND. 1/16 INT. IN SW1/4 OF NW1/4
T	PARCEL 9	930282300000AB0	TAX FORFEITED 2,537	28	47	29	UND. 7/32 INT. IN SW1/4 OF NW1/4
T	PARCEL 9	82871-277-71 930282300000AC0	KOOP, JAMES P & CHERYL	28	47	29	UND. 1/8 INT. IN SW1/4 OF NW1/4
A	PARCEL 9	930282300000AD0	TAX FORFEITED	28	47	29	UND. 19/32 INT. IN SW1/4 OF NW1/4
a	PARCEL 10	930291400000009	STENBERG, SCOTT M & KATHLEEN	29	47	29	SE1/4 OF NE1/4, TOGETHER WITH AN EASEMENT OF
a	PARCEL 11	930291100000009	TAX FORFEITED	29	47	29	NE1/4 OF NE1/4
a	PARCEL 12	930204400000009	TAX FORFEITED	20	47	29	SE1/4 OF SE1/4
a	PARCEL 13	930204300000009	TAX FORFEITED	20	47	29	SW1/4 OF SE1/4
a	PARCEL 14	930203400000009	TAX FORFEITED	20	47	29	SE1/4 OF SW1/4
a	PARCEL 15	930203300000009	TAX FORFEITED	20	47	29	SW1/4 OF SW1/4
a	PARCEL 16	930292200000009	TAX FORFEITED	29	47	29	NW1/4 OF NW1/4
a	PARCEL 17	930301100000009	TAX FORFEITED	30	47	29	NE1/4 OF NE1/4
a	PARCEL 18	930301400000AA0	TAX FORFEITED	30	47	29	UND. 1/2 INT. IN SE1/4 OF NE1/4
a	PARCEL 18	930301400000AB0	TAX FORFEITED	30	47	29	UND. 1/2 INT. IN SE1/4 OF NE1/4
a	PARCEL 19	930301300000009	TAX FORFEITED	30	47	29	SW1/4 OF NE1/4
a	PARCEL 20	930301200000009	TAX FORFEITED	30	47	29	NW1/4 OF NE1/4
a	PARCEL 21	930302100000AA0	TAX FORFEITED	30	47	29	UND. 3/32 INT. IN NE1/4 OF NW1/4

RETURN TO

Land Dept

a	PARCEL 21	930302100000AB0	TAX FORFEITED	30	47	29	UND. 1/24 INT. IN NE1/4 OF NW1/4
a	PARCEL 21	930302100000AC0	TAX FORFEITED	30	47	29	UND. 83/96 INT. IN NE1/4 OF NW1/4
a	PARCEL 22	930302400000009	TAX FORFEITED	30	47	29	SE1/4 OF NW1/4
a	PARCEL 23	930302302000009	TAX FORFEITED	30	47	29	GOV LOT 2
a	PARCEL 24	930303203000009	TAX FORFEITED	30	47	29	GOV LOT 3
a	PARCEL 25	930303100000009	TAX FORFEITED	30	47	29	NE1/4 OF SW1/4
a	PARCEL 26	930303400000009	TAX FORFEITED	30	47	29	SE1/4 OF SW1/4
a	PARCEL 27	930303304000009	TAX FORFEITED	30	47	29	GOVT LOT 4, SUBJECT TO AN EASEMENT OF RECORD
a	PARCEL 28	940254400000009	SWANSON, STEVEN D & PATRICIA M	25	47	30	SE1/4 OF SE1/4, SUBJECT TO AN EASEMENT OF

May 7, 2008

DATE OF PUBLIC HEARING

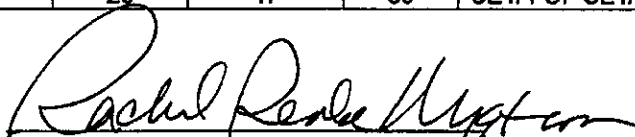

RACHEL REABE NYSTROM, CHAIR
BOARD OF COUNTY COMMISSIONERS
CROW WING COUNTY, MINNESOTA

COUNTY RECORDING SPACE BELOW

ATTEST:

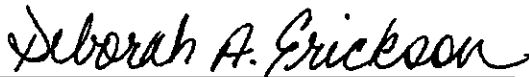

DEBORAH A. ERICKSON, COUNTY AUDITOR
CROW WING COUNTY, MINNESOTA

Adopted at Brainerd, Minnesota, this 10th day of June, 2008

N/C
COWK

Office of County Recorder }
County of Crow Wing, MN }

I hereby certify that the within instrument was filed
in this office for record on the 31 day of July
A.D. 2008 at 4:00 o'clock P.M.
and was duly recorded as Doc. No. 0751006

[Signature] County Recorder
By [Signature] Deputy

Miller Lake County Forest Road #7, Crow Wing County , Minnesota

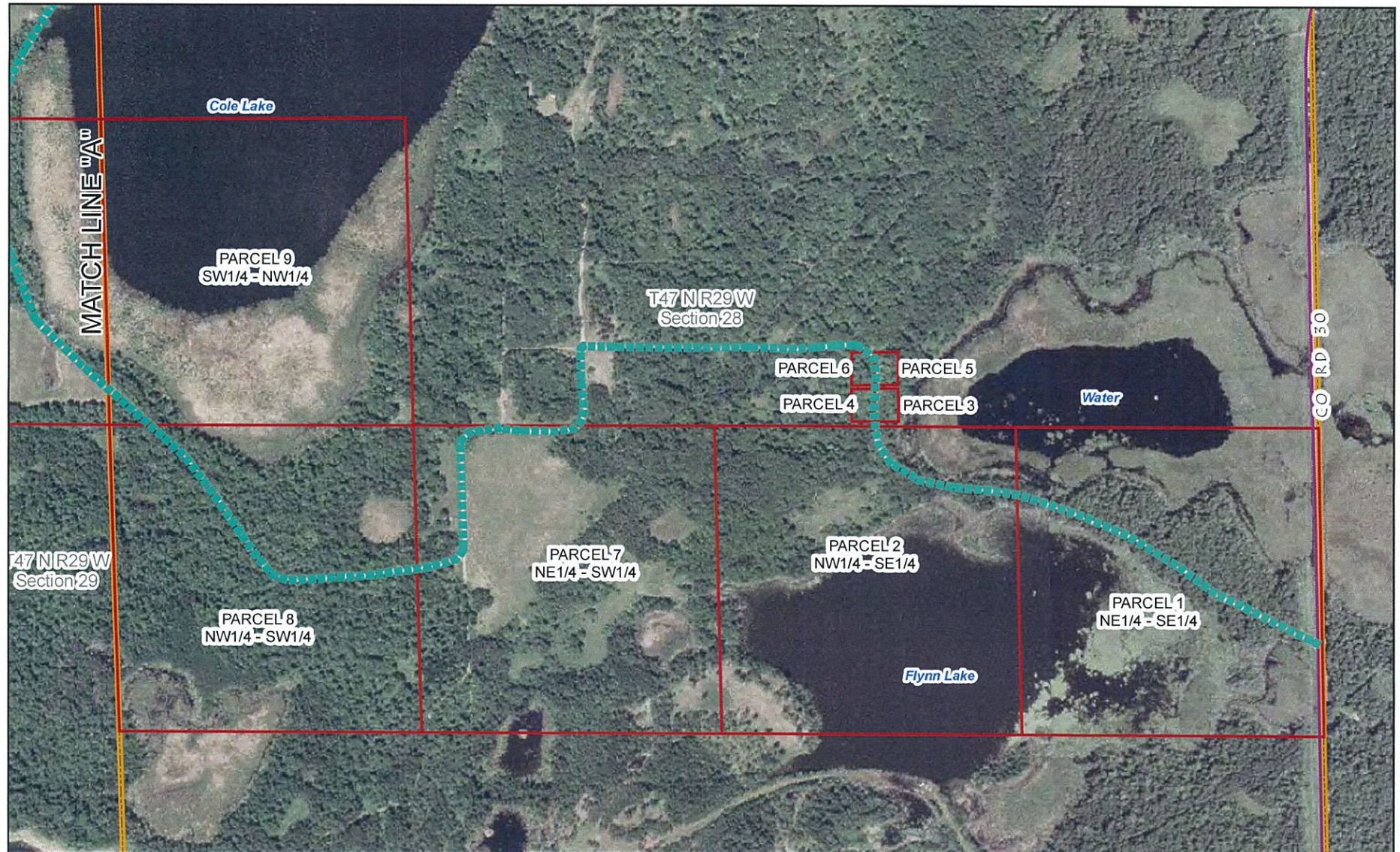

1 inch equals 594 feet

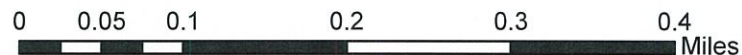

----- Miller Lake County Forest Rd

MS 89.715 states "the roads to be recorded will be to the width of the actual use including ditches, backslopes, fills, and maintained rights-of-ways". County Forest Roads are variable in width and the map symbol representing the County Forest Roads is intended to represent the location of those County Forest Roads, not the actual width.

Miller Lake County Forest Road #7, Crow Wing County , Minnesota

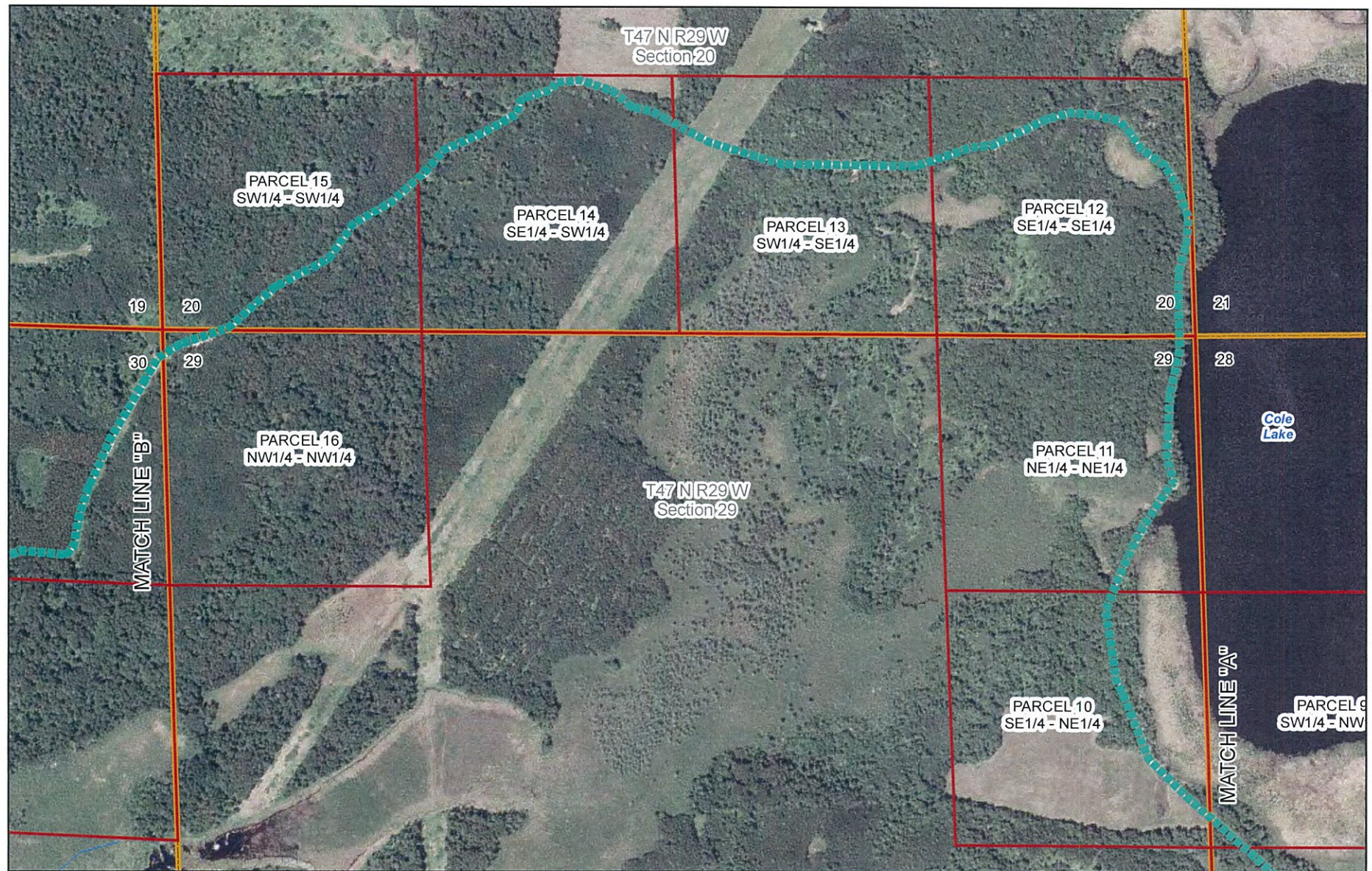

1 inch equals 696 feet

0 0.05 0.1 0.2 0.3 Miles

MS 89.715 states "the roads to be recorded will be to the width of the actual use including ditches, backslopes, fills, and maintained rights-of-ways". County Forest Roads are variable in width and the map symbol representing the County Forest Roads is intended to represent the location of those County Forest Roads, not the actual width.

----- Miller Lake County Forest Rd

Miller Lake County Forest Road #7, Crow Wing County , Minnesota

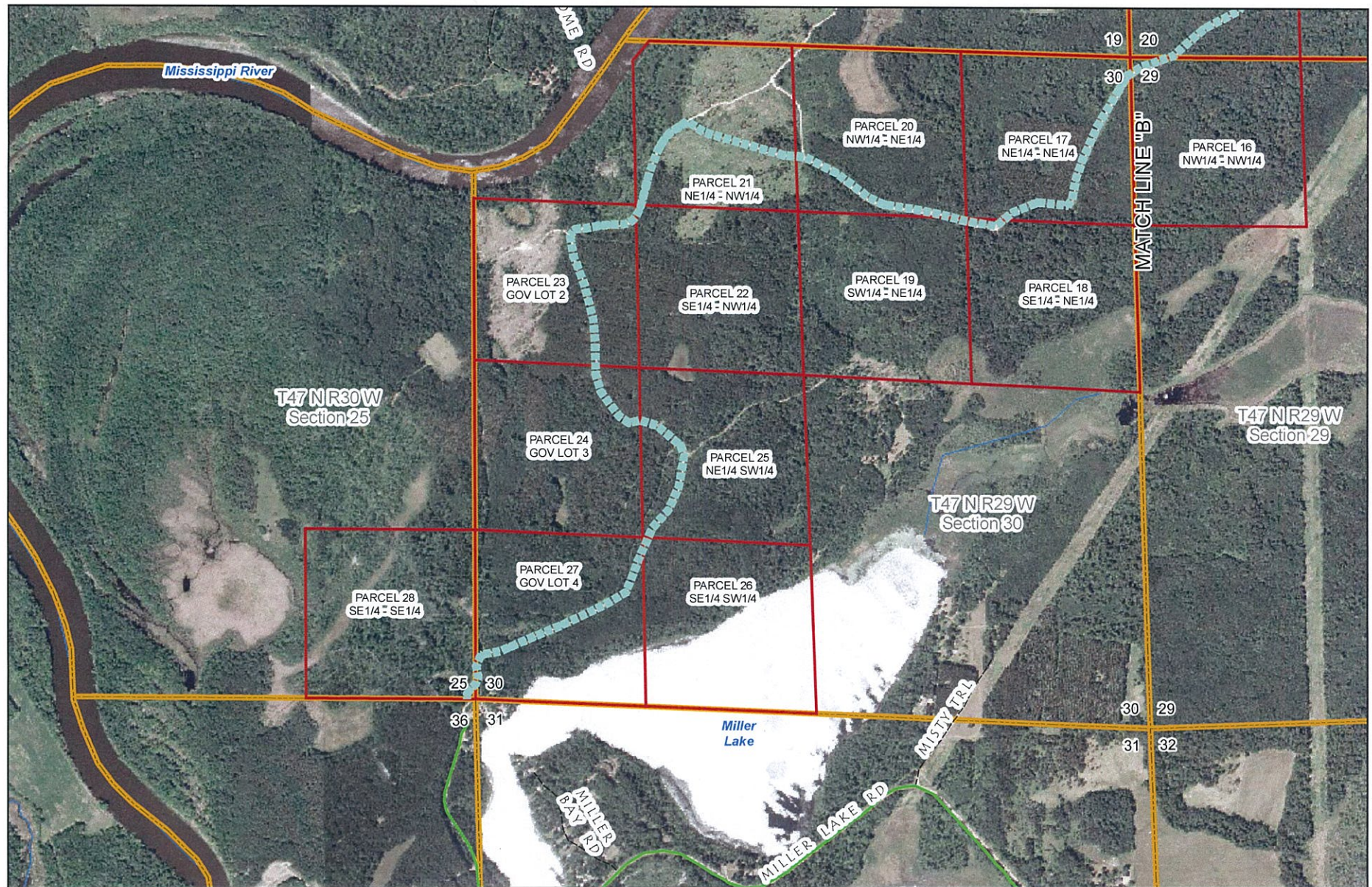

1 inch equals 1,058 feet



----- Miller Lake County Forest Rd

MS 89.715 states "the roads to be recorded will be to the width of the actual use including ditches, backslopes, fills, and maintained rights-of-ways". County Forest Roads are variable in width and the map symbol representing the County Forest Roads is intended to represent the location of those County Forest Roads, not the actual width.