

Bass Lake County Forest Road # 15, Crow Wing County, Minnesota

PARCEL #	RE_CODE	FEENAME	SECTION	TOWNSHIP	RANGE	LEGAL DESCRIPTION
PARCEL 1	890044300000009	TASCHE, ROY	4	137	25	SW1/4 OF SE1/4
PARCEL 2	890044400000009	TAX FORFEITED	4	137	25	SE1/4 OF SE1/4
PARCEL 3	890044100000009	TAX FORFEITED	4	137	25	NE1/4 OF SE1/4
PARCEL 4	890033200000009	NELSON, JOSEPH H & DEBBIE	3	137	25	NW1/4 OF SW1/4
PARCEL 5	890033100000009	NELSON, JOSEPH H & DEBBIE	3	137	25	NE1/4 OF SW1/4
PARCEL 6	890034200000009	TAX FORFEITED	3	137	25	NW1/4 OF SE1/4
PARCEL 7	890034300000009	NELSON, JOSEPH H & DEBBIE	3	137	25	SW1/4 OF SE1/4
PARCEL 8	890034400000009	TAX FORFEITED	3	137	25	SE1/4 OF SE1/4
PARCEL 9	890034100000009	TAX FORFEITED	3	137	25	NE1/4 OF SE1/4
PARCEL 10	890023200000009	TAX FORFEITED	2	137	25	NW1/4 OF SW1/4
PARCEL 11	890023300000009	TAX FORFEITED	2	137	25	SW1/4 OF SW1/4
PARCEL 12	890023400000009	TAX FORFEITED	2	137	25	SE1/4 OF SW1/4
PARCEL 13	890023100000009	TAX FORFEITED	2	137	25	NE1/4 OF SW1/4
PARCEL 14	890022300000009	TAX FORFEITED	2	137	25	SW1/4 OF NW1/4
PARCEL 15	890022400000009	PETERSON, KEITH & KATE & 33 1/3INT	2	137	25	SE1/4 OF NW1/4
PARCEL 16	890021300000009	POTLATCH FOREST HOLDINGS INC	2	137	25	SW1/4 OF NE1/4
PARCEL 17	890021400000009	TAX FORFEITED	2	137	25	SE1/4 OF NE1/4
PARCEL 18	890021100000009	TAX FORFEITED	2	137	25	NE1/4 OF NE1/4
PARCEL 19	890012200000009	TAX FORFEITED	1	137	25	NW1/4 OF NW1/4
PARCEL 20	890024100000009	POTLATCH FOREST HOLDINGS INC	2	137	25	NE1/4 OF SE1/4
PARCEL 21	890013200000009	TAX FORFEITED	1	137	25	NW1/4 OF SW1/4
PARCEL 22	890012300000009	TAX FORFEITED	1	137	25	SW1/4 OF NW1/4
PARCEL 23	890012400000889	TAX FORFEITED	1	137	25	SE1/4 OF NW1/4
PARCEL 24	890013100000009	TAX FORFEITED	1	137	25	NE1/4 OF SW1/4
PARCEL 25	890011300000009	TAX FORFEITED	1	137	25	SW1/4 OF NE1/4
PARCEL 26	890014200000009	TAX FORFEITED	1	137	25	NW1/4 OF SE1/4
PARCEL 27	890014100000009	TAX FORFEITED	1	137	25	NE1/4 OF SE1/4

May 7, 2008  
DATE OF PUBLIC HEARING

  
RACHEL REABE NYSTROM, CHAIR  
BOARD OF COUNTY COMMISSIONERS  
CROW WING COUNTY, MINNESOTA

ATTEST:   
DEBORAH A. ERICKSON, COUNTY AUDITOR  
CROW WING COUNTY, MINNESOTA

Adopted at Brainerd, Minnesota, this 10<sup>th</sup> day of June, 2008

COUNTY RECORDING SPACE BELOW

Office of County Recorder  
County of Crow Wing, MN }

I hereby certify that the within instrument was filed  
in this office for record on the 15 day of July  
A.D. 2008 at 3 o'clock P M.  
and was duly recorded as Doc. No. 0750724

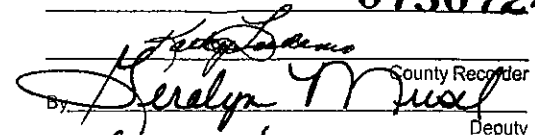
  
County Recorder  
Deputy

RETURN TO

Hand Sept.

# Bass Lake County Forest Road #15, Crow Wing County , Minnesota

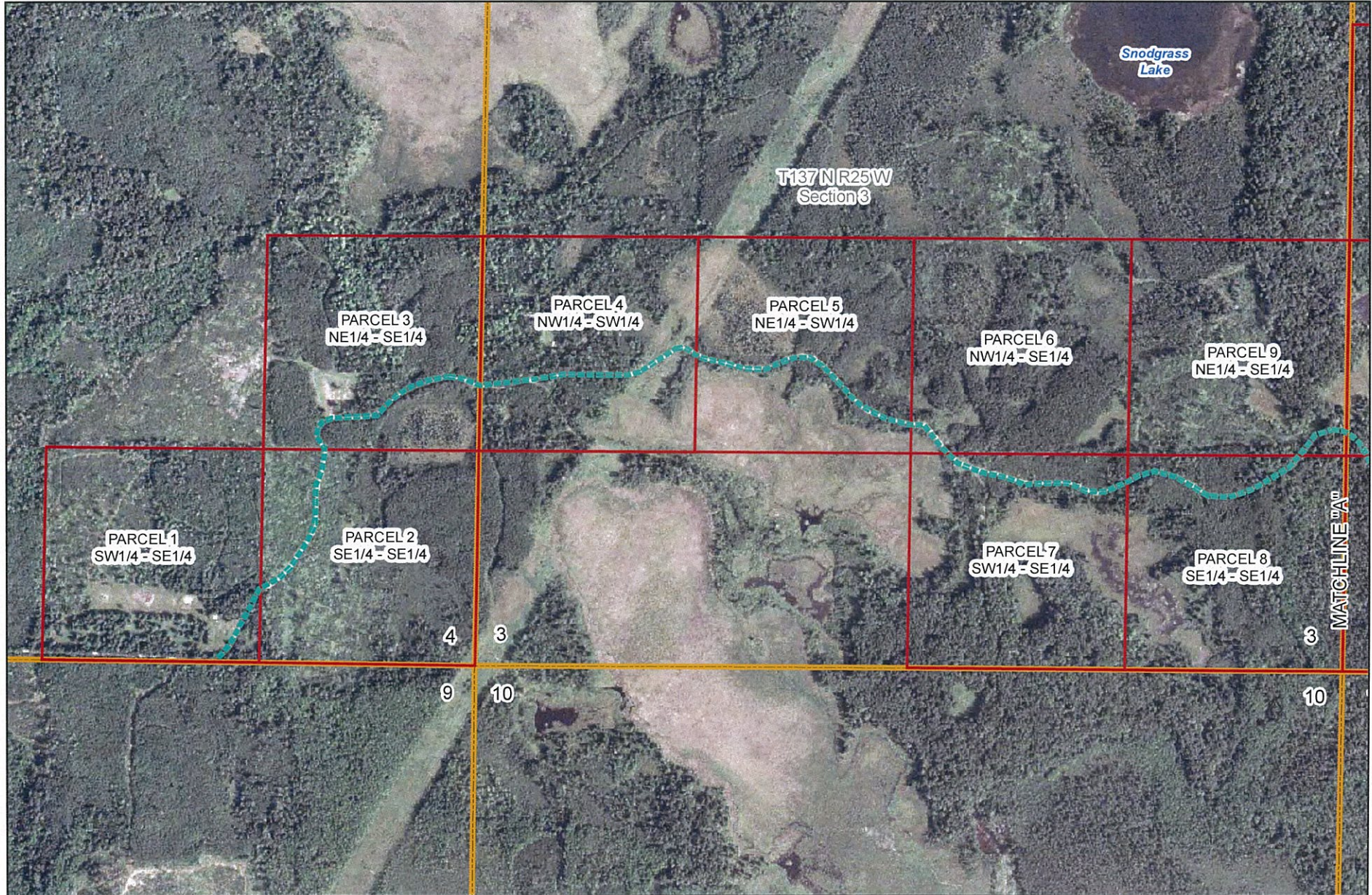

1 inch equals 824 feet

0 0.05 0.1 0.2 0.3 0.4 Miles

MS 89.715 states "the roads to be recorded will be to the width of the actual use including ditches, backslopes, fills, and maintained rights-of-ways". County Forest Roads are variable in width and the map symbol representing the County Forest Roads is intended to represent the location of those County Forest Roads, not the actual width.

----- Bass Lake County Forest Rd

# Bass Lake County Forest Road #15, Crow Wing County , Minnesota

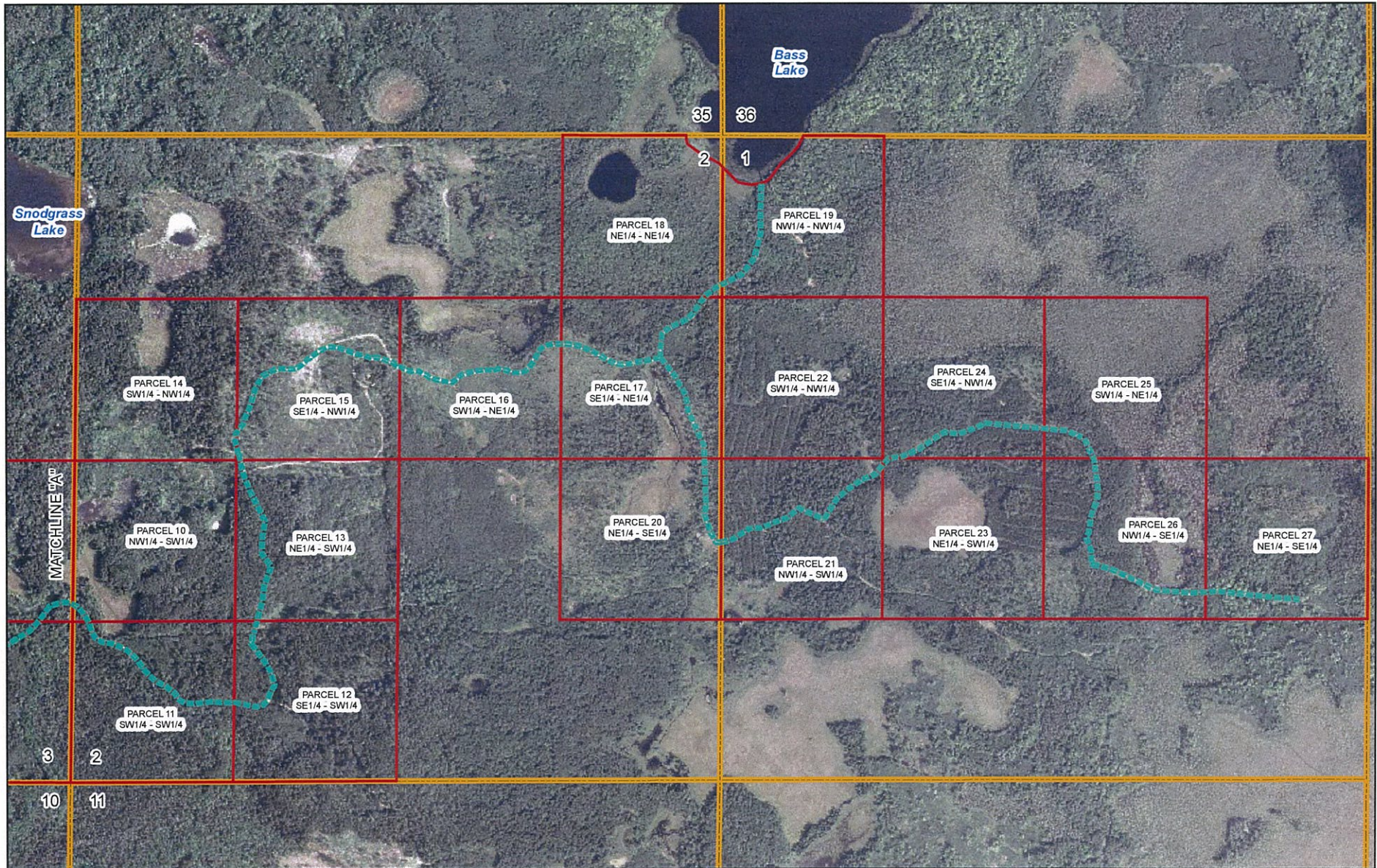

0 0.1 0.2 0.4 0.6 0.8 Miles



1 inch equals 1,107 feet

MS 89.715 states "the roads to be recorded will be to the width of the actual use including ditches, backstops, fills, and maintained rights-of-ways". County Forest Roads are variable in width and the map symbol representing the County Forest Roads is intended to represent the location of those County Forest Roads, not the actual width.

----- Bass Lake County Forest Rd